SWITE

Jacquie,
You do a very special person that has a lot to look forward to. You will definately go far in life. I wish you all the best, cause you deserve it.
Love Always,
Carla

(see P. 171)

VOYAGER 1980
ST. BERNARD HIGH SCHOOL
PLAYA DEL REY, CALIFORNIA

Each student at St. Bernard's participates in his own special "voyage," the journey through his four years...

There are many stops along his itinerary...

...the spiritual

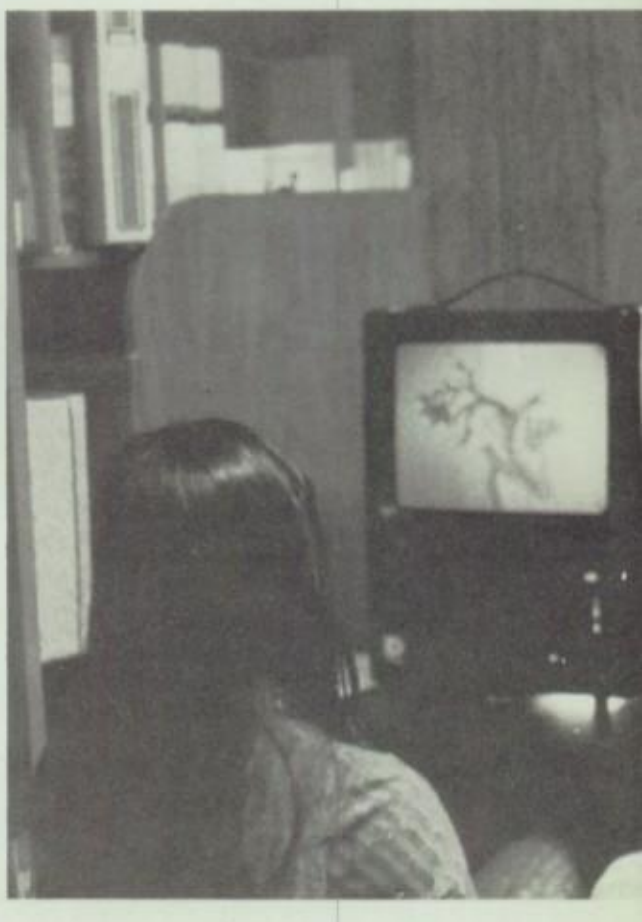

...the academic

...the social

...the athletic

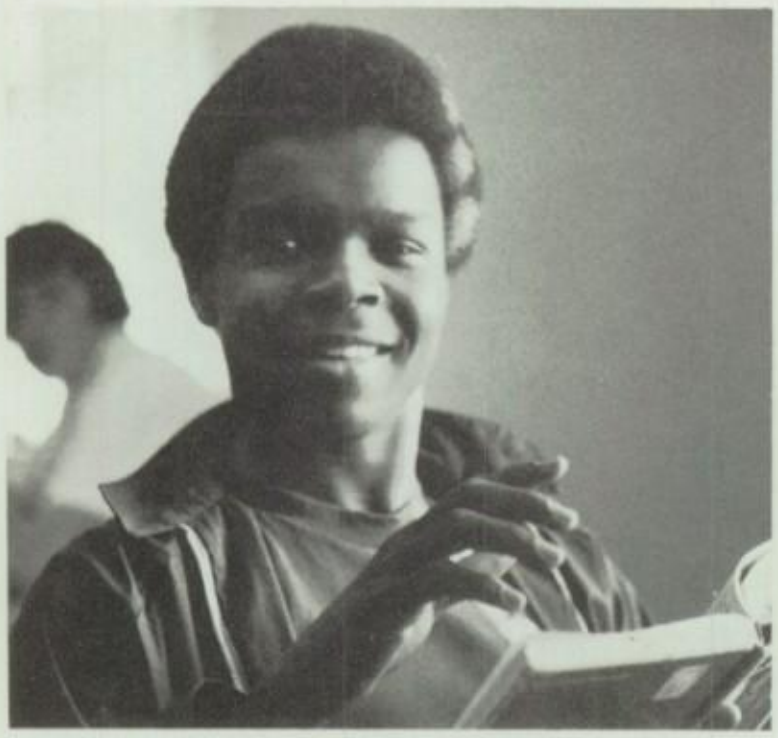

As he nears the end of his own voyage, each student fondly recalls those who have touched his life during this brief journey...

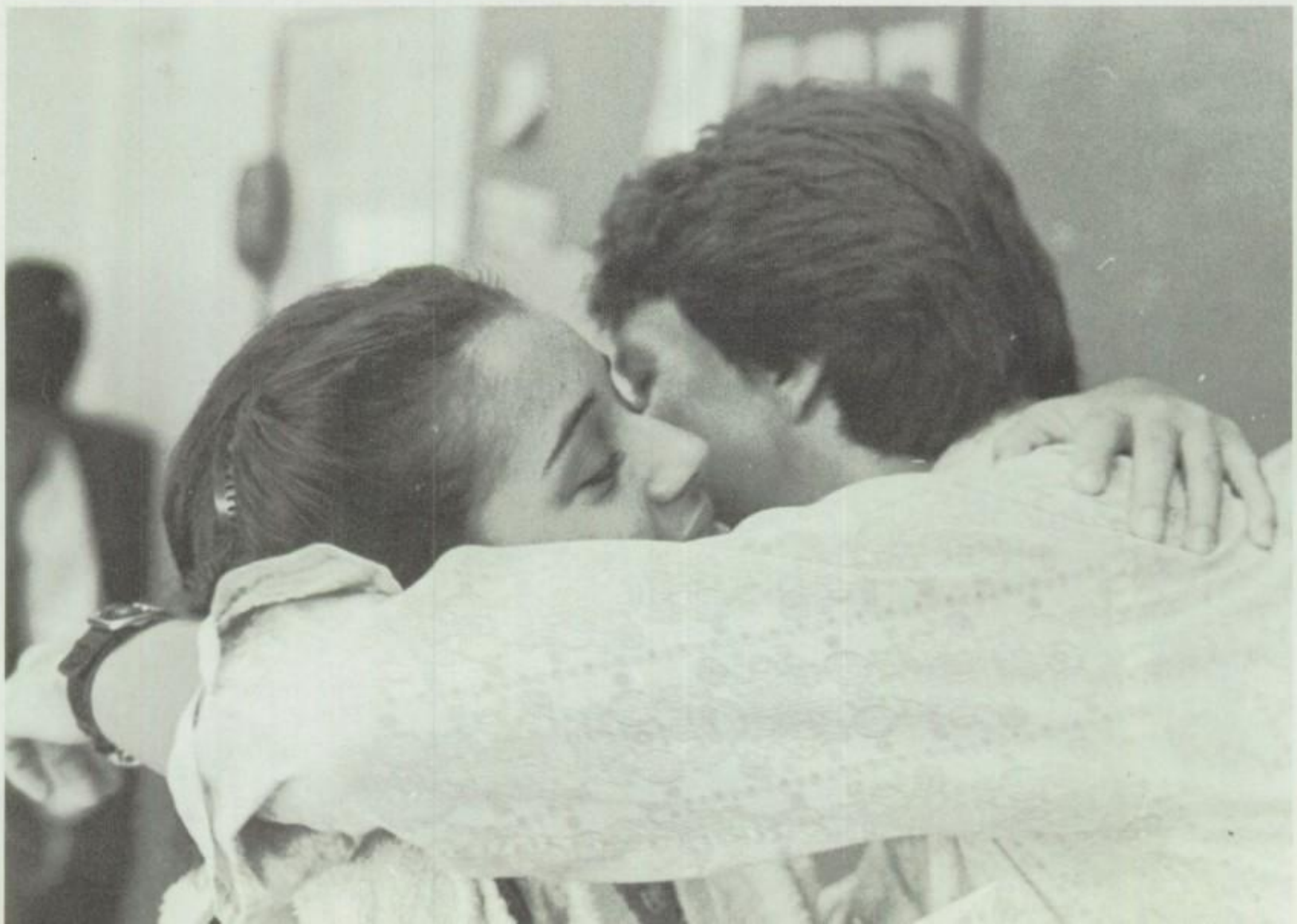

...his classmates

. . .his teammates

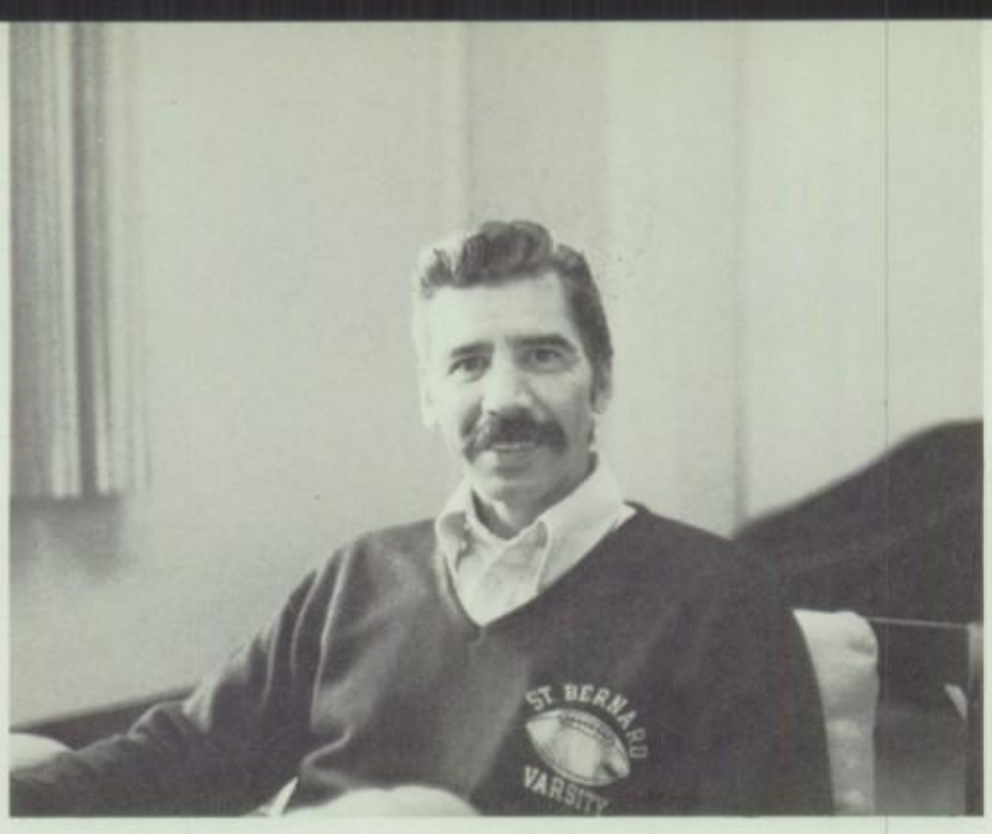

. . . his ship's incomparable crew . . .

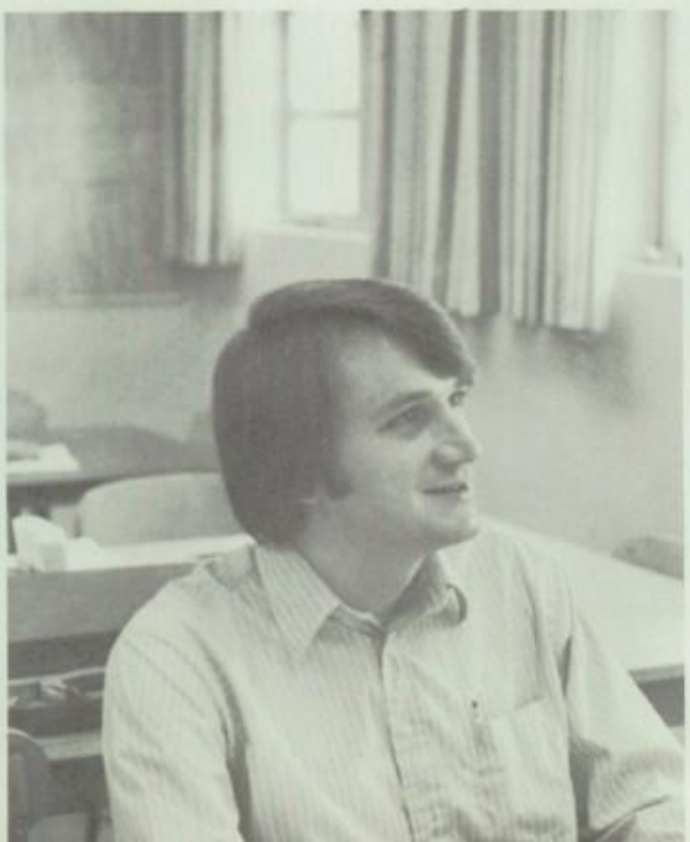

Students are at different ports along the way . . .

Frosh just starting...

Seniors nearly at their final destination...

For All, The VOYAGER Presents 1980

Vikings Honor Three

Each year the VOYAGER is dedicated to someone who has affected the lives of Viking students in some meaningful way. This year we dedicate the yearbook to three whose efforts on behalf of all SBHS students are well-known. They have given us the gifts of their time, their knowledge, but, most important, their loving concern.

We dedicate the 1980 VOYAGER to you, Mr. Benny Lefebvre, Mrs. Virginia Lefebvre, and Mr. Ken Brokamp.

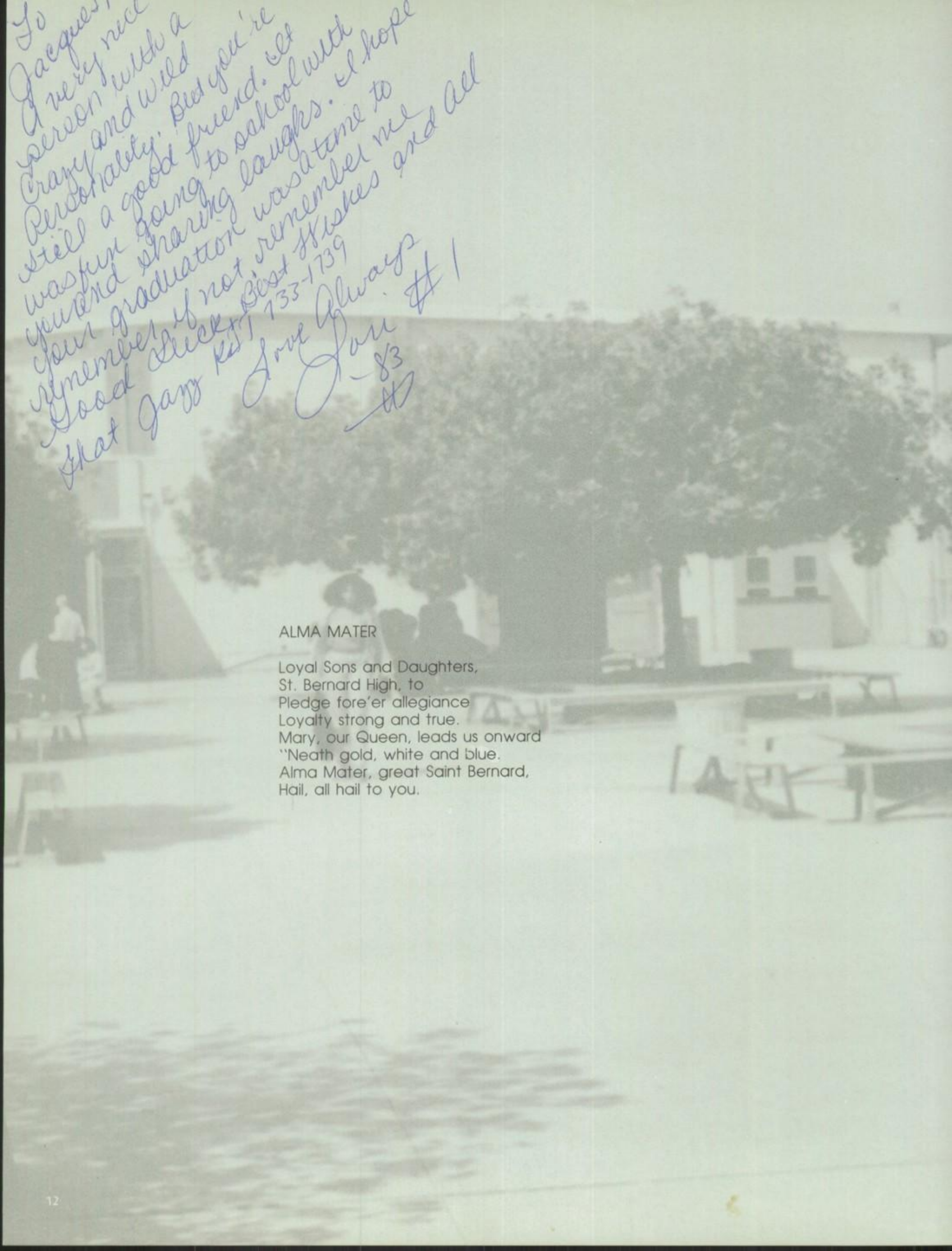
To
Jacques,
A very nice
person with a
Crazy and wild
Personality. But you're
still a good friend. It
was fun going to school with
you and sharing laughs. I hope
your graduation was a time to
remember if not, remember me
Good Luck, Best Wishes and All
That Jazz Kit 733-1739
Love Always
Lori #1
-83

ALMA MATER

Loyal Sons and Daughters,
St. Bernard High, to
Pledge fore'er allegiance
Loyalty strong and true.
Mary, our Queen, leads us onward
"Neath gold, white and blue.
Alma Mater, great Saint Bernard,
Hail, all hail to you.

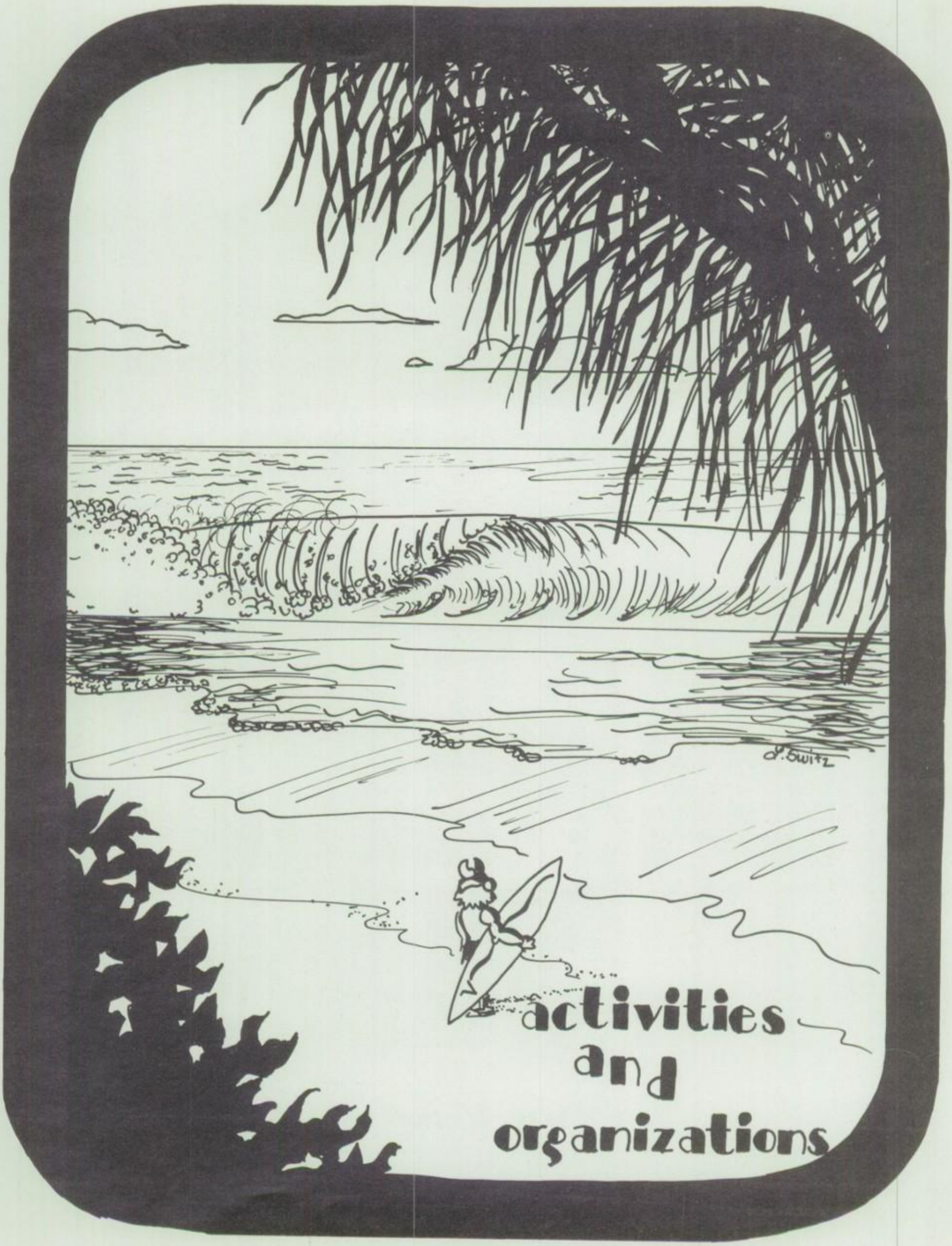
activities
and
organizations

Try To Remember . . .

Freshmen participate in - Welcome Week activity.

. . . Our Kind Of September

Liturgical Dance enhanced first class liturgy of the year for seniors.

At St. Bernard's

HOMECOMING 1980

"Moonlight And Roses"

Assembly And Presentation

Princess Sharon Bangasser

Princess Varerie Fleischman

Princess Terry Garcia

Princess Liz Smith
Princess Laurie Switz

The Moonlight . . .

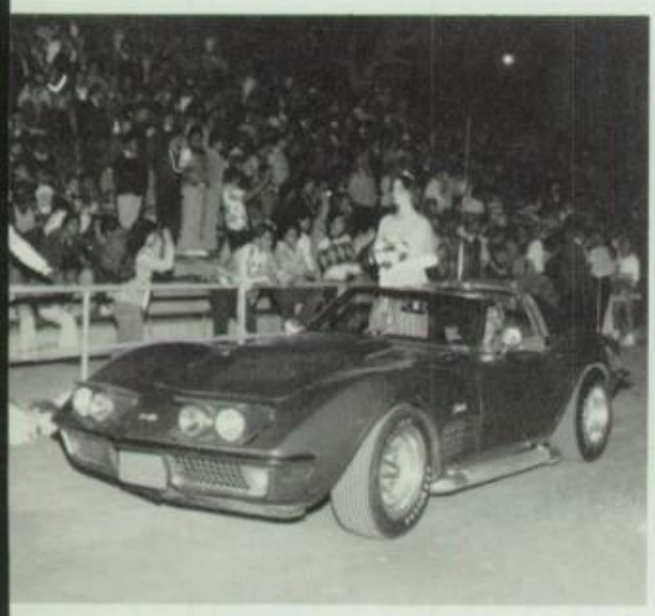

. . . And The Roses

Both Sense Of Fun, Deep Social Concern

Annual Thanksgiving Canned Food Drive netted nearly four thousand items for St. Joseph Center. Among groups participating, Freshman Class collected 3000 cans to lead all classes. Varsity Football team collected 415.

Characterize Student Activities

Students (and Faculty) celebrate Halloween.

Hundreds of Christmas gifts were collected for annual East L.A. party.

Happiness Is . . . A Viking

. . . Making it to the finals in soccer

. . . Having a full house in the MPB

. . . Winning first place in the science fair.

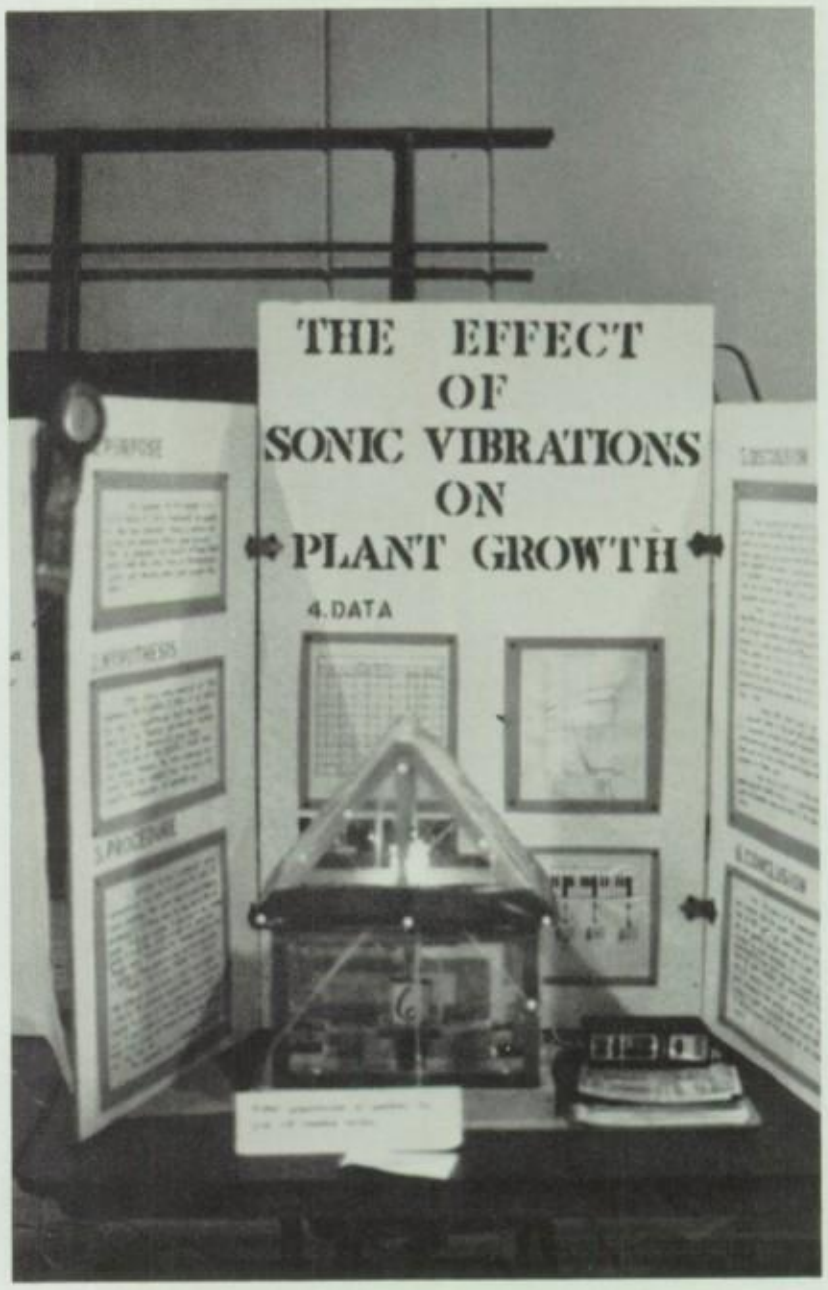

Potpourri

. . . Getting measured for cap and gown

. . . Having time for lunch.

ASB Officers

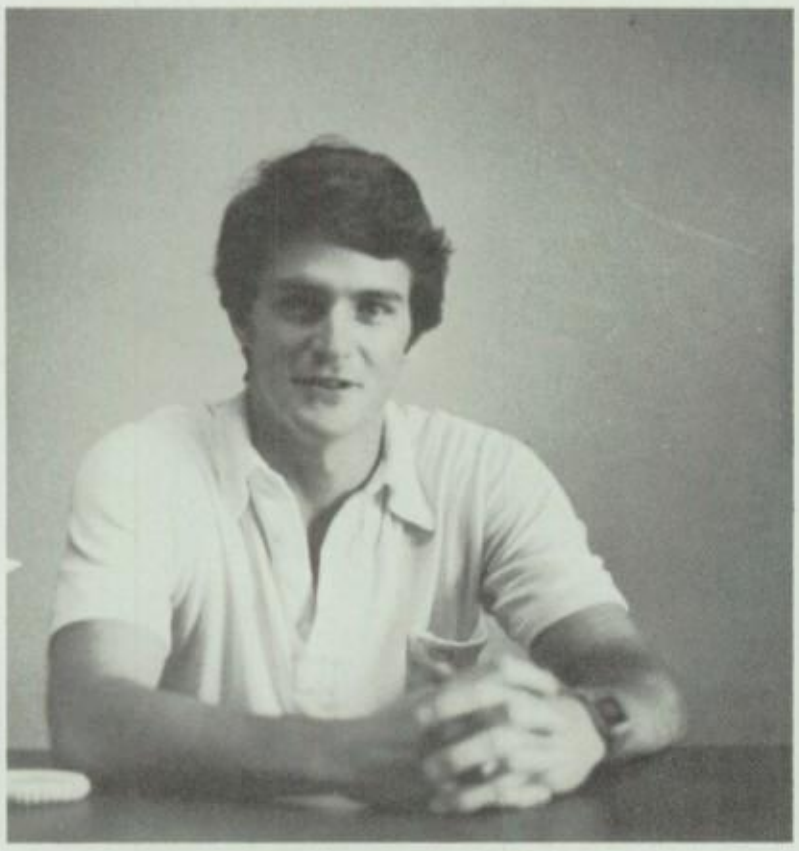

Brian Huben, President

Mike Trujilla, Vice- president

Laurie Switz, Secretary

Greg Crawford, Finance

James McCovey
Campus Communications

Danielle Harris
Interclass Relations

Agnes McKindley
Religious Affairs

Ricky Strode
Public Relations

Jackie Fitzgerald
State

Cathy Klumpp
Student Organizations

THE ST. BERNARD Marching

Drum major Trent Heisser and Band Director Ms. Charlene Ryan

Under the leadership of Ms. Ryan, the band has grown from nine members in the back to a pickup truck in 1974 to a fifty piece marching band. Today they are veterans of several competitions and winners of several awards. Sporting new uniforms, this group represents the SBHS tradition of teamwork and musical achievement.

HIGH SCHOOL
Band

Under the leadership of co-captains Janet Bowie and Michelle Lewis, the Drill Team performed at rallies, games, and Homecoming. They also sponsored the annual Grammar School Festival. Members include Judy Brown, Mary Burke, Marilu Butler, Janel Corey, Donna Cox, Jennifer Crow, Margo Daly, Lesa Freutel, Theresa Garcia, Anne Gervais, Donna Girard, Julie Guth, Sybil Harris, Tonnette Johnson, Amy Kessler, Viviana LaManna, Mary Jo Lambert, Kim Lawrence, Julie Martin, Danielle Martini, Pamela McCovey, Maria Molina, Jackie Moreno, Brenda Najarro, Anneke Nelso, Patricia Nicola, Tasia Polis, Vilma Reynoso, Christina Schaber, Dorothy Sorrells, Sylvia Stelly, Debbie Stevenson, Carrie Utecht, Cathy Wagner, Alice Walsh, Betsy Ward, and Erica Whittlinger.

Co-captains Janet Bowie (above) and Michelle Lewis (left)
Senior Lieutenant Sharon Bangasser
Junior Lieutenant Betsy Ward
Sophomore Lieutenants Anne Gervais and Donna Cox

'79 DRILL TEAM '80

Flags

The flag team was very successful this year. They went into competition and helped with the Homecoming activities. Their routines were performed to such songs as "MacArthur Park," "East on Down the Road" and other pieces. Captain Felicia Denault led members Maria Artega, Jackie Burns, Renee Freutel, Karen Stevenson, Tori Kocher, Jane Twitchell and Laura Westermeir through their paces.

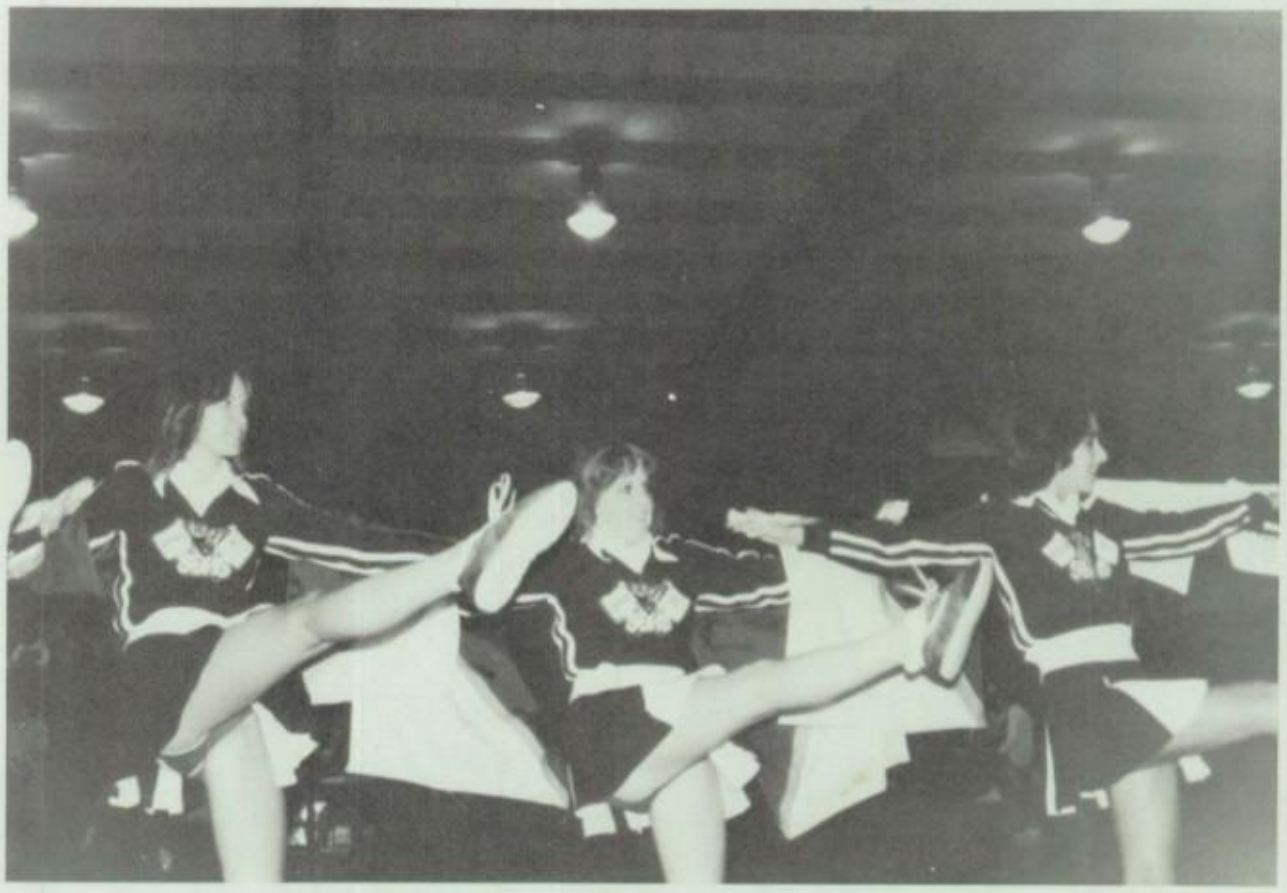

Batons

Under the leadership of Captain Tracy Green, the batons were part of the half-time show and basketball games. They performed at homecoming.

Members include Gladys Castro, Ivette Perez, Tracy White, Melody Van Ness and Tracy Green.

CAMPUS MINISTRY

The Campus Ministry coordinates all religious activities on campus. These include Twilight Retreats, Class liturgies, CCD Youth Day, the Crop Walk, and the annual Canned Food Drive.

Campus Ministry members include Beth Bangasser, Sharon Bangasser, Susan Brady, Kris DeBode, Mary Dougherty, Paula Downey, Vianneyte Elloie, Julio Fassino, Renee Freutel, Caprese Fulcher, Danielle Gerard, Mike Goodreau, Florence Guerrero, Paula Hahn, Trish Harper, Ann Kenworthy, Cathy Lynch, Brenda Mager, Beatrice Martinez, Lela McCloria, Agnes McKindley, Darla Moore, Lisa Morris, Virginia Morris, Ed Murphy, Shelly Quinn, Sandra Settle, Linda Shirvanian, Maria Soto, Pam Tambe, Stephanie Tambe, Janine Taylorson, Betsy Ward, Mary Weber, Maria Molina, Latanya Roquemore, Felicia Denault, Daryn Lescesne and Jackie Fitzgerald.

SBHS students collected hundreds of cans for St. Joseph Center during this year's canned food drive.

Drama Club

After invading the drama closet, Drama Club officers "clown" for Voyager photographer. This organization, building on the skills learned in Dramatics classes and utilizing students' interests, prepares plays for presentation to the St. Bernard community. This year's production was Thornton Wilder's *Our Town*.

FRENCH CLUB

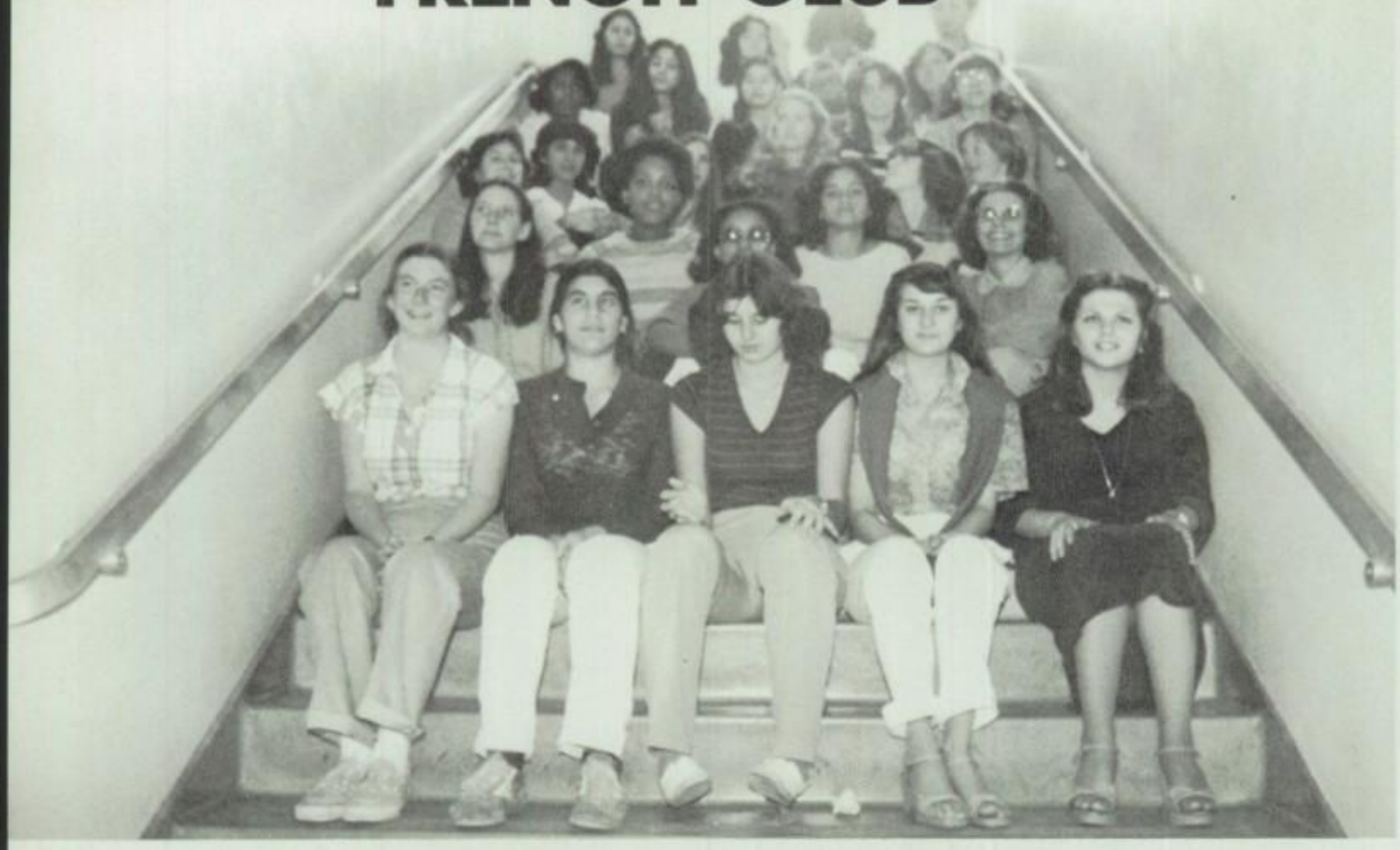

The French Club allows its members to develop a cultural awareness and also provides enriching experiences for its members.

French Club members include Kris DeBode, Chimene Clarke, Denise Esprabens, Terri Poprac, Silvia Geisel, Catherine Klumpp, Pam Tambe, Betsy Ward, Cathy Lynch, Stephanie Tambe, Cristy Pineda, Marcela Lozano, Rosalie Acuna, Claudia Lamanna, Marie Butler, Danielle Cosgrove, Denise Cosgrove, Kirsten Day, Mary Burke, Shawn Guidry, Ovette Slaughter, Deane White, Mary Weber, Yvonne Harris, Kim Madere, Felicia Swoope, Kim Mallary, Janine Robb, John Poprac, Theresita Lucerno, Jacqueline Reyes, Helen Andrikian, Nicole Snowden, Monique Reynoso, Keisha Durio, Mary Wolfgram, and Sue Crosby.

Liturgy Club members include Kris DeBode, Gigi Grino, Martha Lomeli, Pam Tambe, Stephanie Tambe, Janine Taylorsen, Pat Velez, Mary Weber, T.J. Austria, Angela Shih, Danielle Gerard, and Leissa Barrial.

The Liturgy Club tries to promote Christian Fellowship as well as supporting all religious activities at school. Some of these activities include Twilight Retreats, Days of Recollection, and Class liturgies.

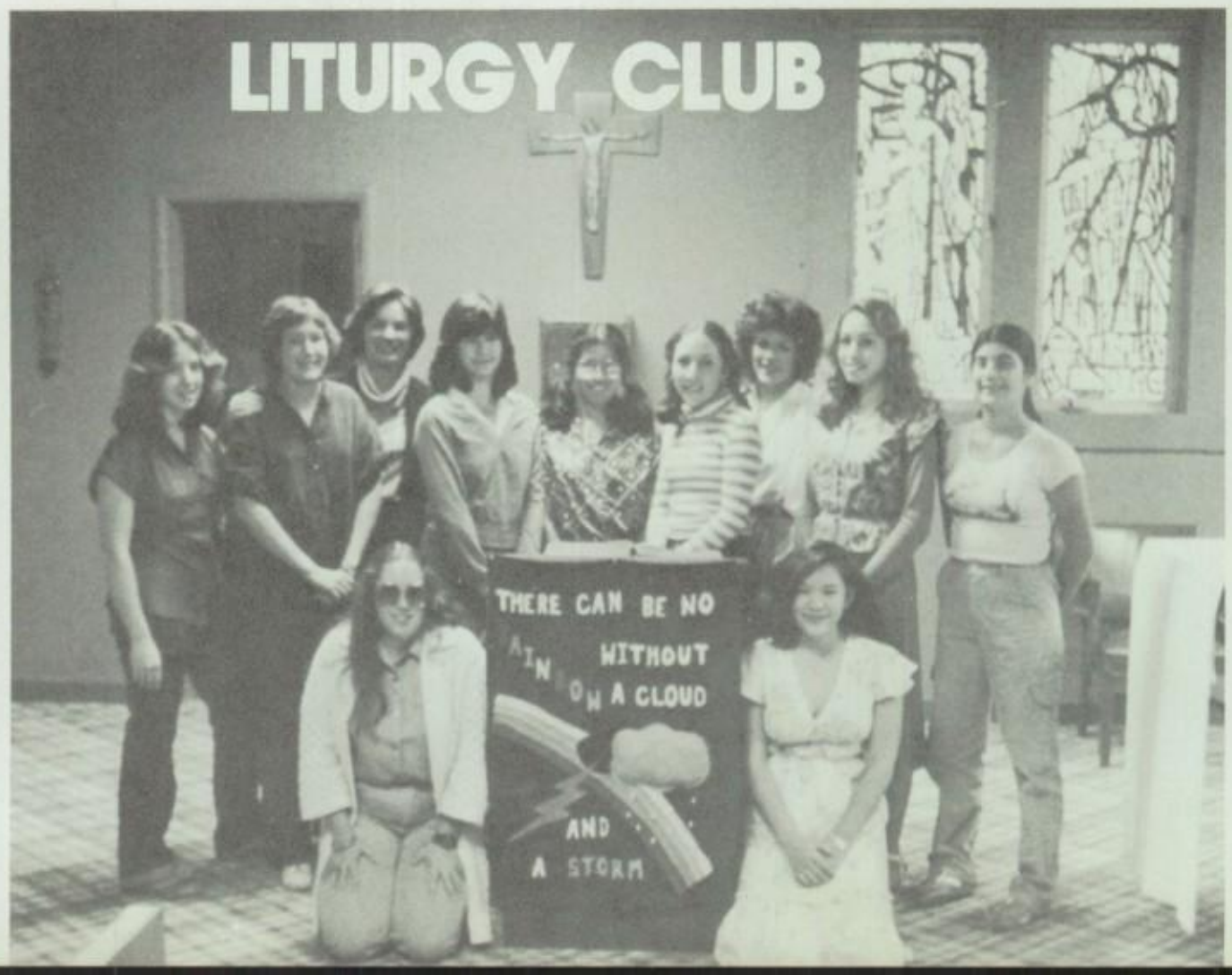

CSF

NHS

Math, Science Clubs

The Math Club, open to aspiring mathematicians, helps to generate an interest in mathematics among them. The members of this organization participate in contests held under the auspices of the California Math League.

The Science Club aids students in achieving a fuller understanding of science. Two of its most important activities are its participation in the Los Angeles County Science Fair and its annual field trip.

Service-Key Club

The Service-Key Club has as its goal to provide service. Members help teachers with various tasks as well as serving the community at large in a variety of projects.

Members of the Service-Key club pictured are Elizabeth Tag-Von Stein, Susi Reynolds, Tracye Hogans, Martha Lomeli.

Ski Club

The Ski Club provides students at SBHS the chance to ski with a group and to visit various resorts throughout the California area. It also provides those who are beginners the opportunity to build their skills. The club serves both an educational function and a social one since it provides films on skiing techniques and the opportunity for socializing at the same time.

Members include Julio Fassino, Ann Kenworthy, Felicia Denault, Rene Freutel, Roxanne Leger, Cathy LaPonza, Beatrice Martinez, Darla Moore, Karen Stevenson, Debbie Stevenson, Christ Bergstrom, Frederick Warpen, Jim Zahyna, Russ Chaput, Daniel Martini, Mataline Leonte, Mia Kissel, Kathy Lopez, Bill Herred, Lou Gagnier, Beth Castner, Lisa Freutel, Michele Losenno, Mary Reggie, Shaughn Guidry, Jim Bercaw, Kevin Grady, Ed Gervais, John Giles, Michele Martinez, Terry Lucero, Deam Leamy, Phil Freeman, Zophia Barrera, Lori Mosich, and Sheryl Whalen.

The Viking

The *Viking* newspaper has as its goal to inform the St. Bernard community and to act as a vehicle promoting school unity and pride. Co-editors for this school year are Sherri Lum and Bridget Hodder.

sports
JOE VIKE
9100 FALMOUTH
PL. AYA DEL REY
CALIF
SWEDEN
CANADA!
I ♥ LA
PARIS

Varsity Footbal

Andre Newman

Shawn Newman

Jim Kurt

Arnold Dotson

Arturo Gonzalez

Tim O'Keefe

Richard Curry

Gerald Swoope

Mark Moro

Bill Brady

Kevin Leopold

Dan Coonan

Aaron Smith

Mike Wetzel

Grea Giron

Brian Huben

Troy Dolliole

Wayne Colbert

Paul McKay

Brian Brandlin

Irving McKay

Dave Kurt

Eric Bonds

1979

THE WINNING SEASON

The 1979 Viking football season was a successful one for me and, I hope, for the majority of our football players. To many, this seems like an odd statement since our team won only two games. However, the character and pride our players demonstrated throughout the most difficult schedule in St. Bernard's history proved to me that these players were and, indeed, always will be "winners".

Greg Pearman
Varsity Football Coach,
1980

Coach Pearman

Coach King

No Photo Available

Coach Seward

Coach Gatfield

No Photo Available

Coach Lynch

Jacques Leon

Charles Grimes

Terry Erivin

Mark LaRouche

Tim Boyle

Mike Kozakowski

Jim Bercaw

Greg Hirscher

Stanley Germany

Nikki Goudeau

Ken Crow

Jerry Pete

Kevin Cain

Kary Pounders

Richard Hopkins

Jimmy Johnston

Ron Hurst

Greg James

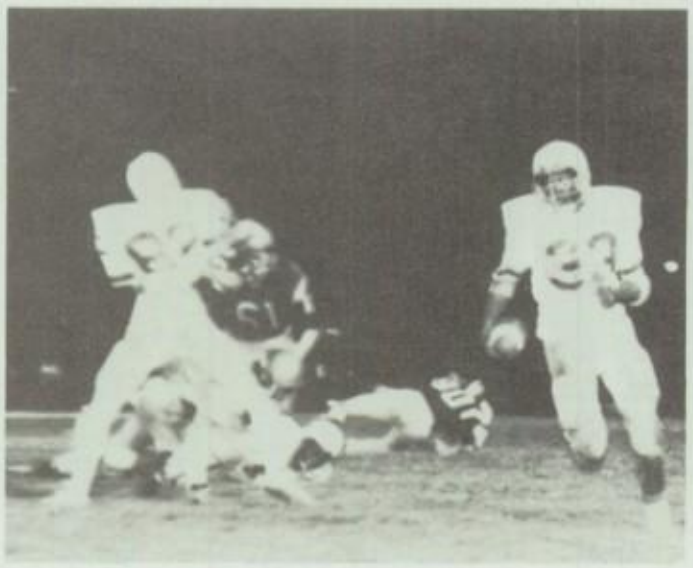

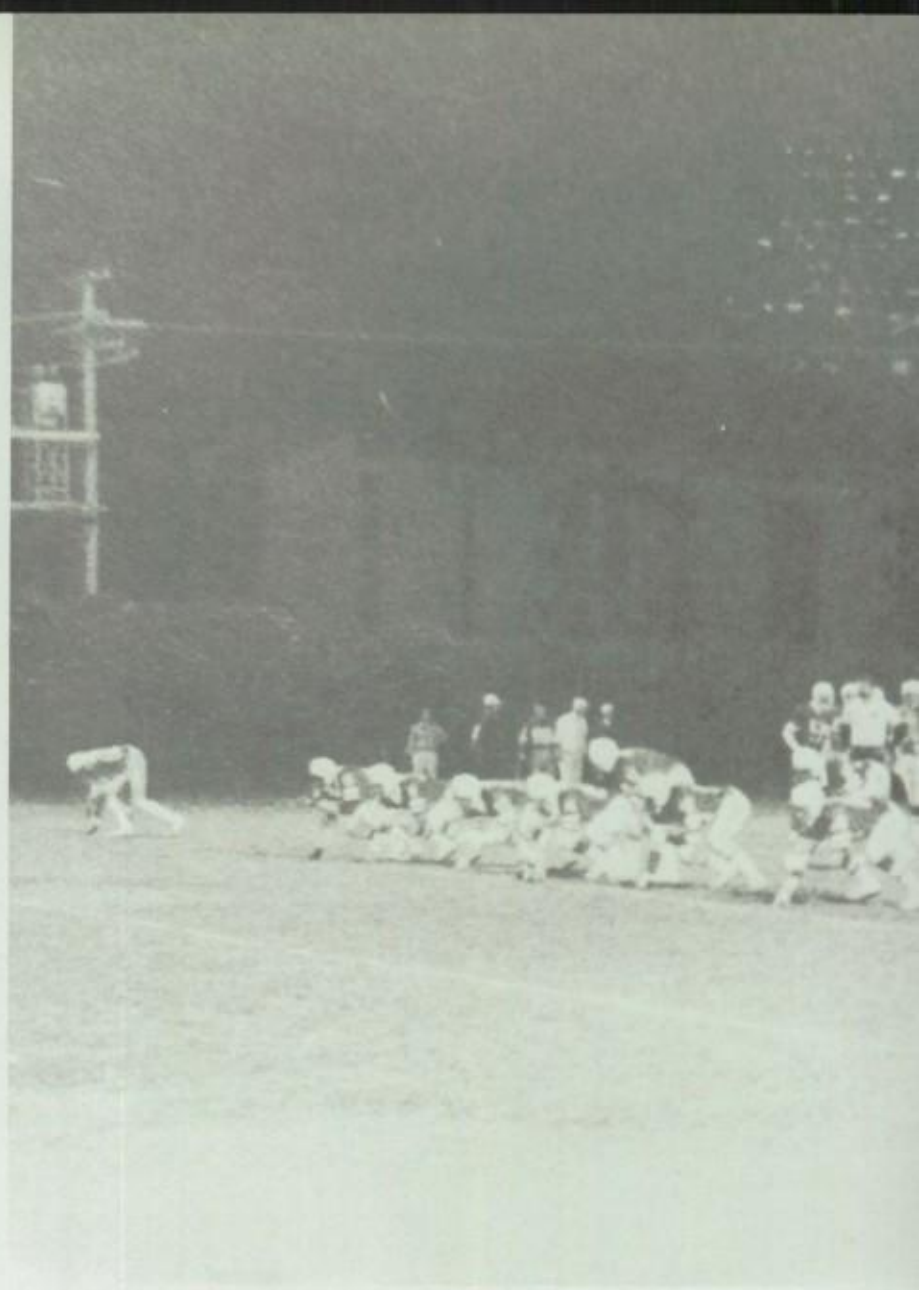

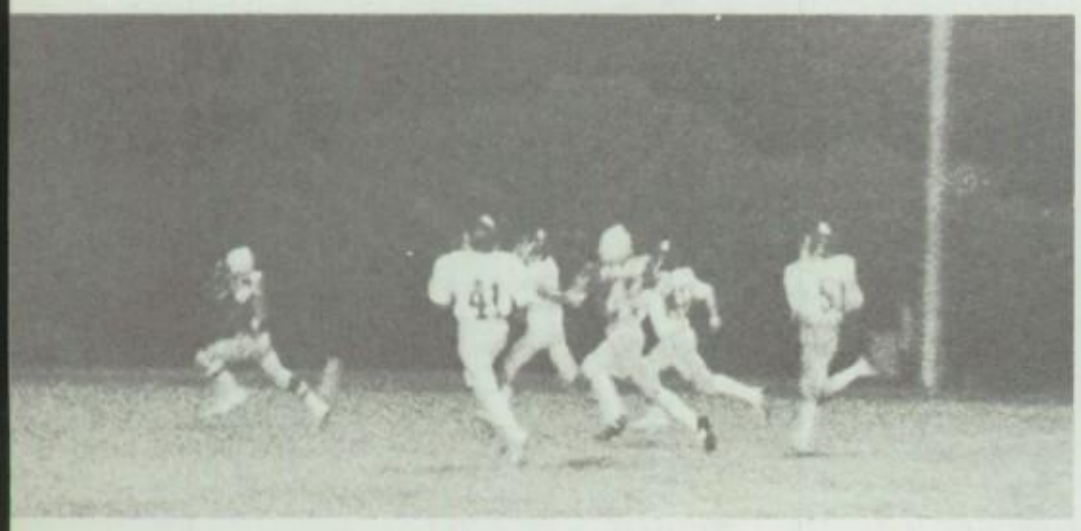

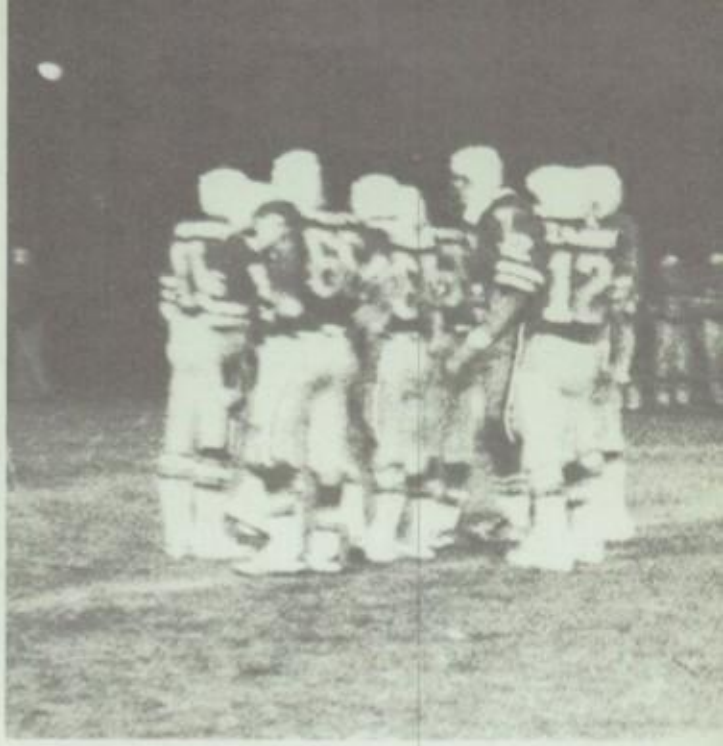

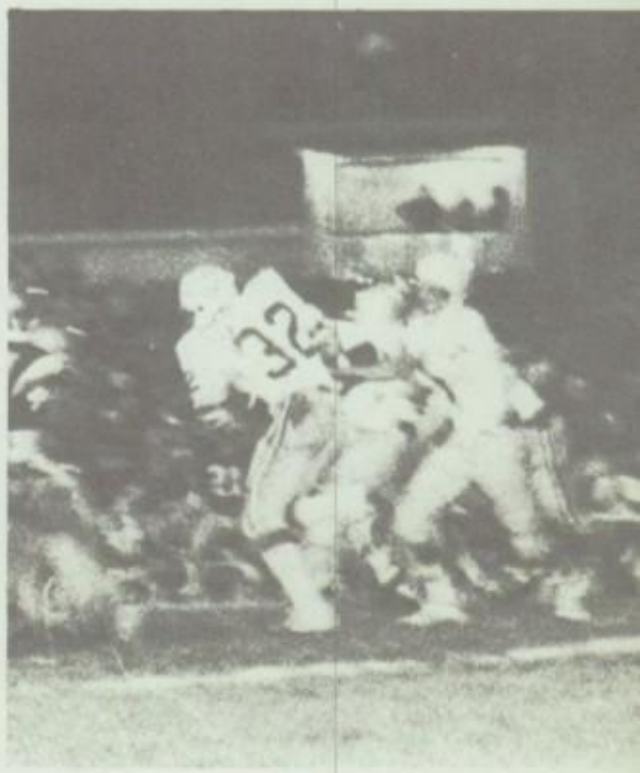

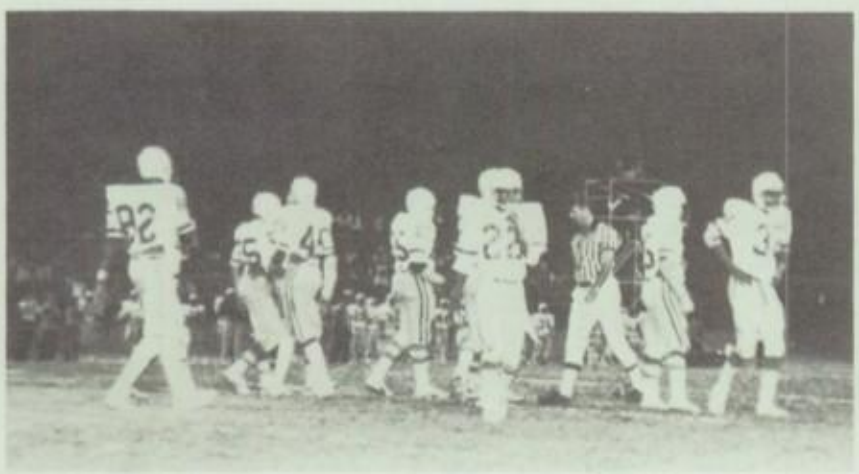

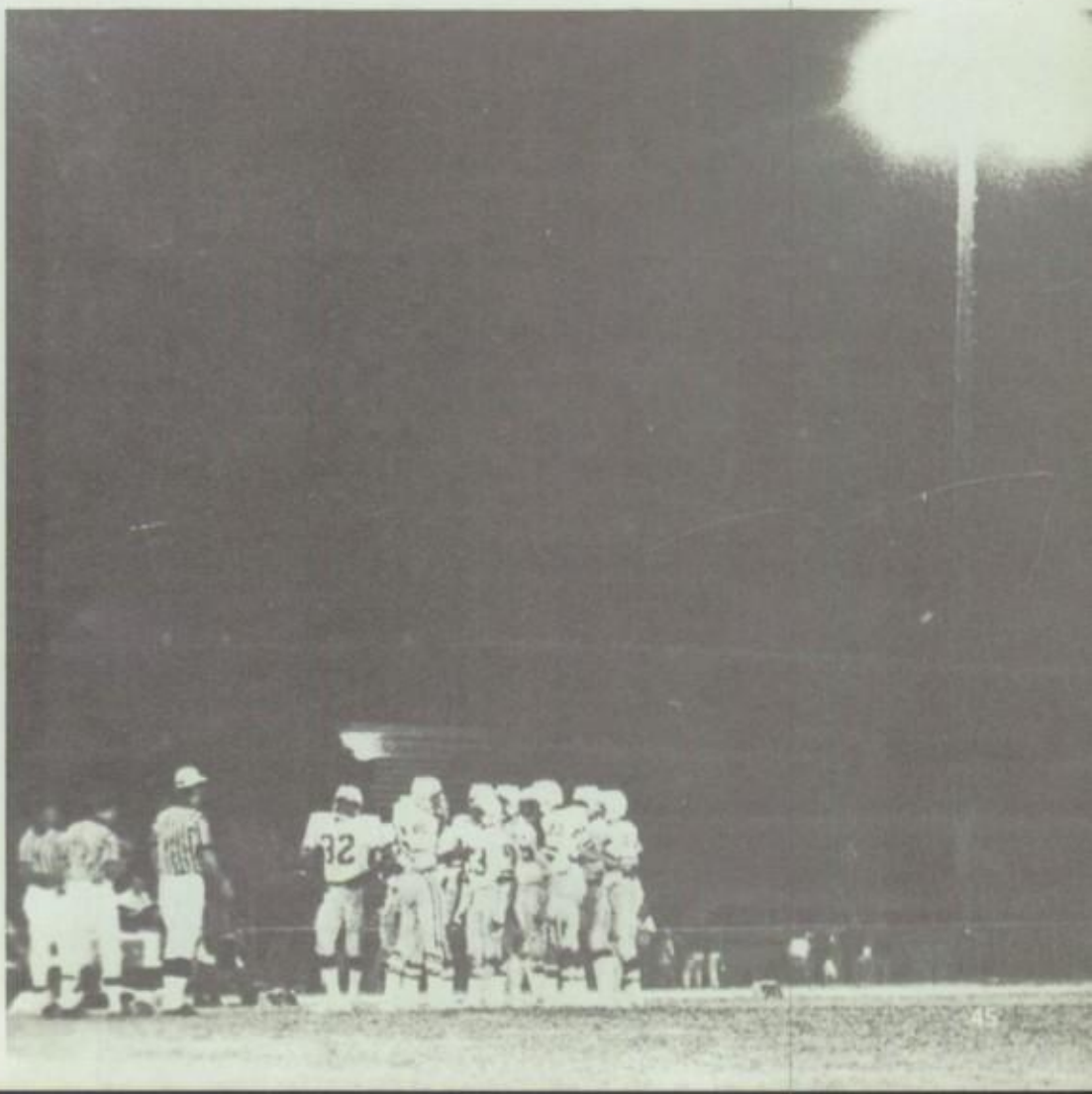

The 1979 J.V. football team includes: Ray Castro, Dan Hirscher, Darryl Huckaby, Derrick Huckaby, Michael Jimerson, Michael Johnston, Bart Juarez, Rich Klumpp, Roland Lee, Denny Lennon, Robert Lutes, Matt Medina, John Padlo, Dennis Parent, Rodney Porche, Alex Reyes, Hugo Rojas, Al Smith, James Swain, Ricky Torres, Miguel Vargas, Brian Waggoner, Coaches Bob D'Angelo, Duke Dulgarian, and Tom O'Brien.

J.V. Football

The 1979 Frosh Football team included Arthur Black, Kevin Bolden, Terry Boyle, Brian Clark, Tony Clark, Marc Amorelli, Steve Dell'Amico, David Ellis, Noel Gautier, Michael Henry, Dwayne Kane, Steve Knowles, Robert Kozlowski, Armando Lopez, Alex Neito, Darryl Philips, Michael Reich, Michael Ringo, Patrick St. Julien, Kevin Sullivan, Charles Sherman, Frank Vargas, Eric Wallace, Michael Wallace, Joseph White, Fred Woods, Coaches Tom Waszak and Peter Giron.

Frosh

Volleyball

Coach Jim McClune

Debbie Wilson

Liz Smith

Patty Brandlin

Lisa Perry

April Chapple

Stephanie Tambe

Mary Dougherty

Danielle Clack

Tracy Sullivan

Susie Lugo

The thrill of victory? The agony of defeat?

NO SMOKING

NO SMOKING

J.V. Volleyball team poses with Coach Doris Gatfield

J.V. Volleyball

Varsity

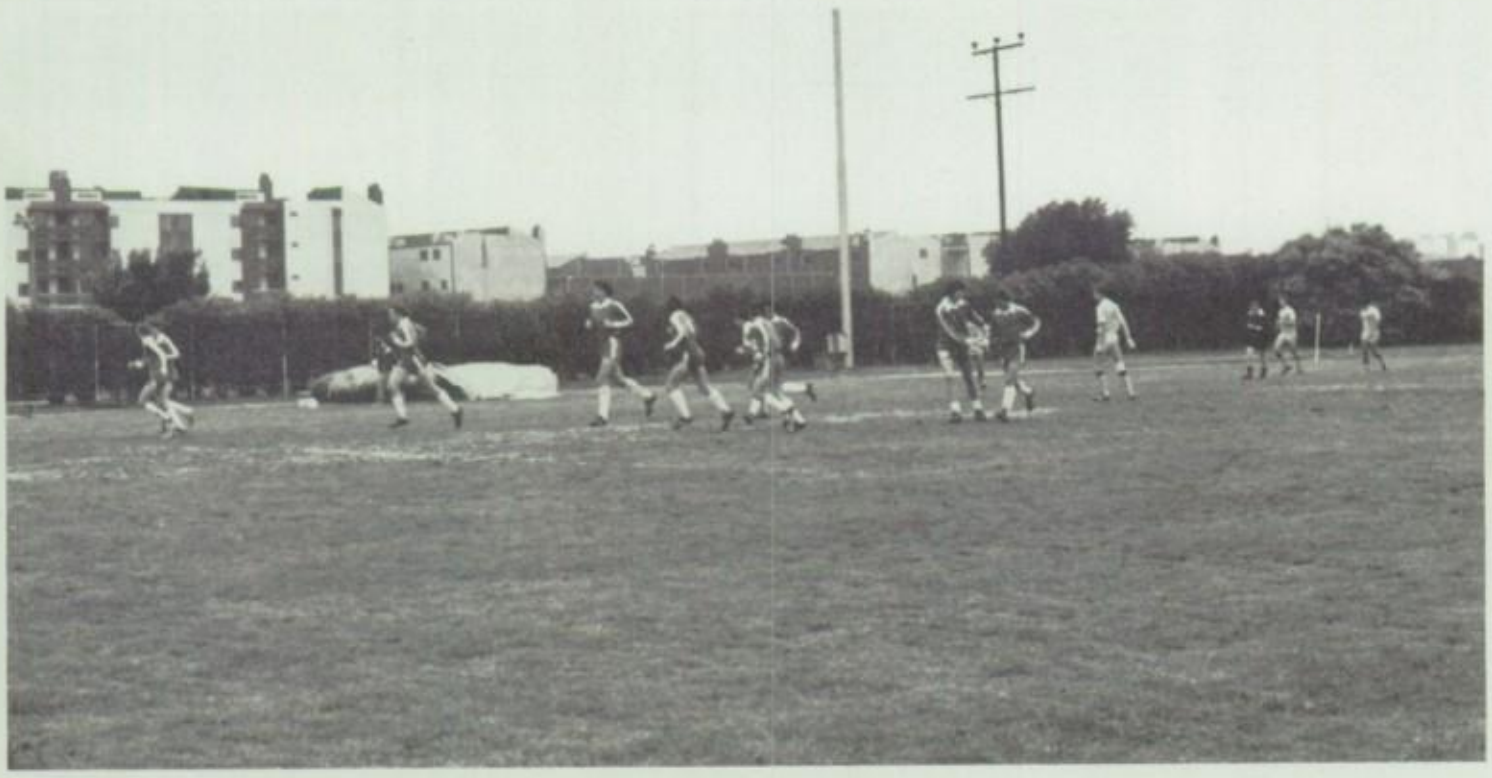

Soccer

J.V. Soccer

The Vikings repeated their appearance in the C.I.F. playoffs in 1980. The SBHS hoopsters fell to Daniel Murphy's Nobles in a close fought first round duel in the Viking gym. In league action the basketball team topped Crespi twice, St. Francis twice, Alemany twice, Notre Dame once and St. John Bosco once.

Vikes and Braves get ready for a rebound.

Oh no, you don't. Oh yes, I do.

Butch Hayes skies for two points.

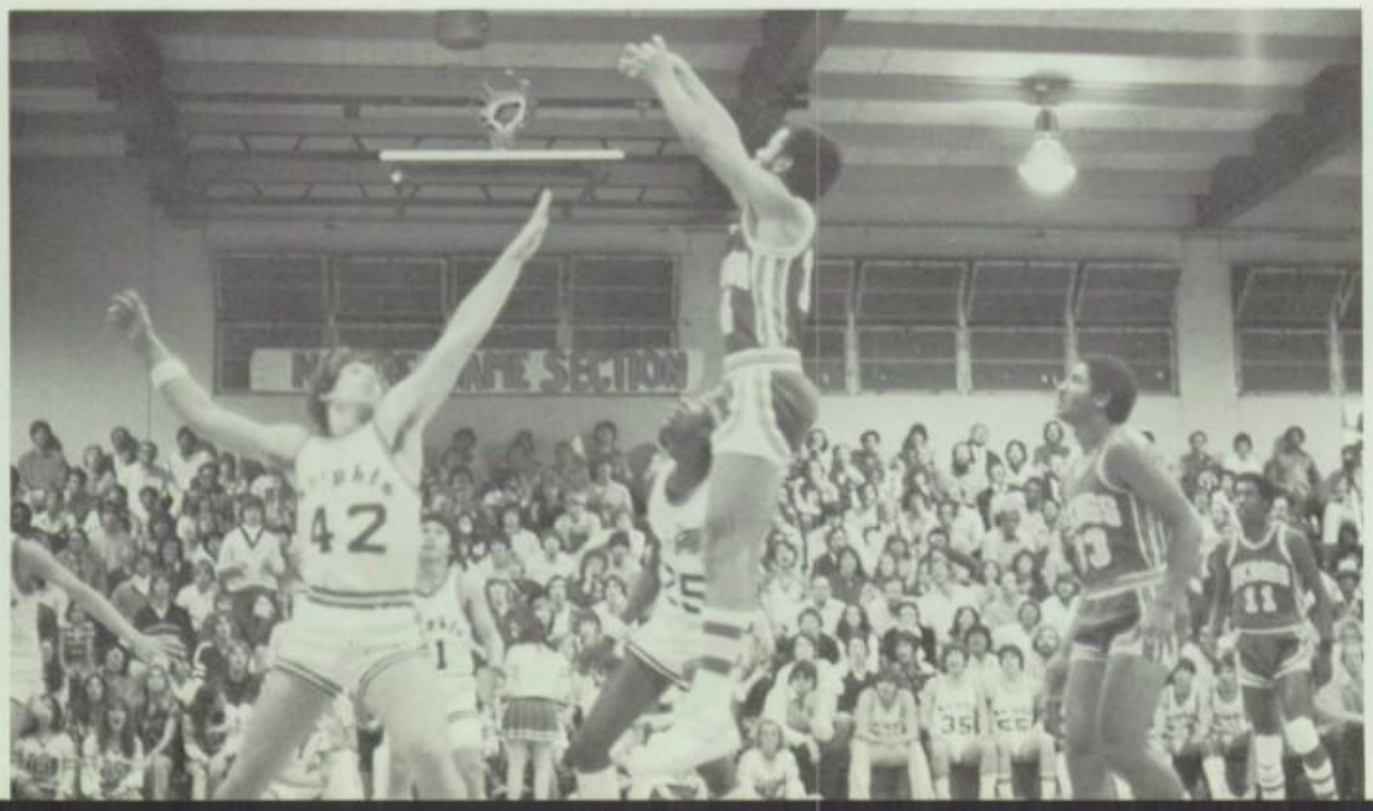

Frosh,

Soph

J.V.

Basketball

SBHS

SBHS

(L. to R.) Malia Henry, Linda Dominetta, Ana Maria Couce, Deanna Barthalemy, Elaine Ramsy, Jackie Pete, April Chapple, Nancy Walsh, Liz Smith, Karen Crisp, Lori Pawinski, Tisa Boston, Coach Tom Waszak.

Varsity Basketball

J.V.
Basketball

Left to right: Cathy Verboncour, manager, Anna Escobar, Ronette Shivers, Rowena Castille, Ronda McGee, Danielle Clack, Kim Lawerance, LaLanna Roquemore, Lisa Caponi, Janina Sukhu, Janet Robb, manager.

Varsity Baseball

J.V. Baseball

Viking Sports Shots

1979 Girls Softball

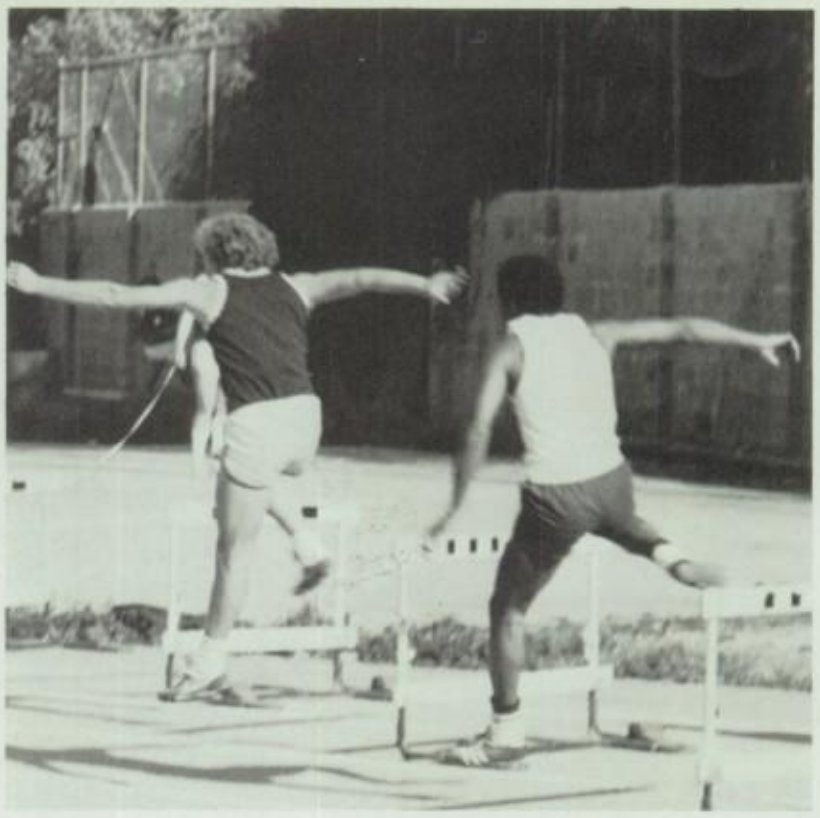

Track And Cross Country

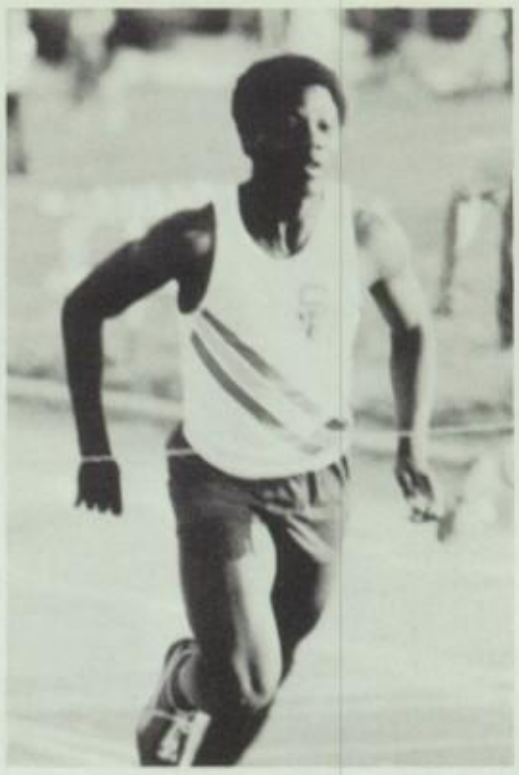

A Championship Season

Yell Leaders

During the 1980 Basketball season, the Viking Yell Leader squad debuted. This lively group of senior boys encouraged Viking fans to give voice to their school spirit.

Varsity Cheerleaders

79/80

Daphne Brown

Kim Crenshaw

Gigi Fonseca

Annette Coffin

"Our enthusiastic yell leaders"

Debbie Dicandilo

Nancy Allen

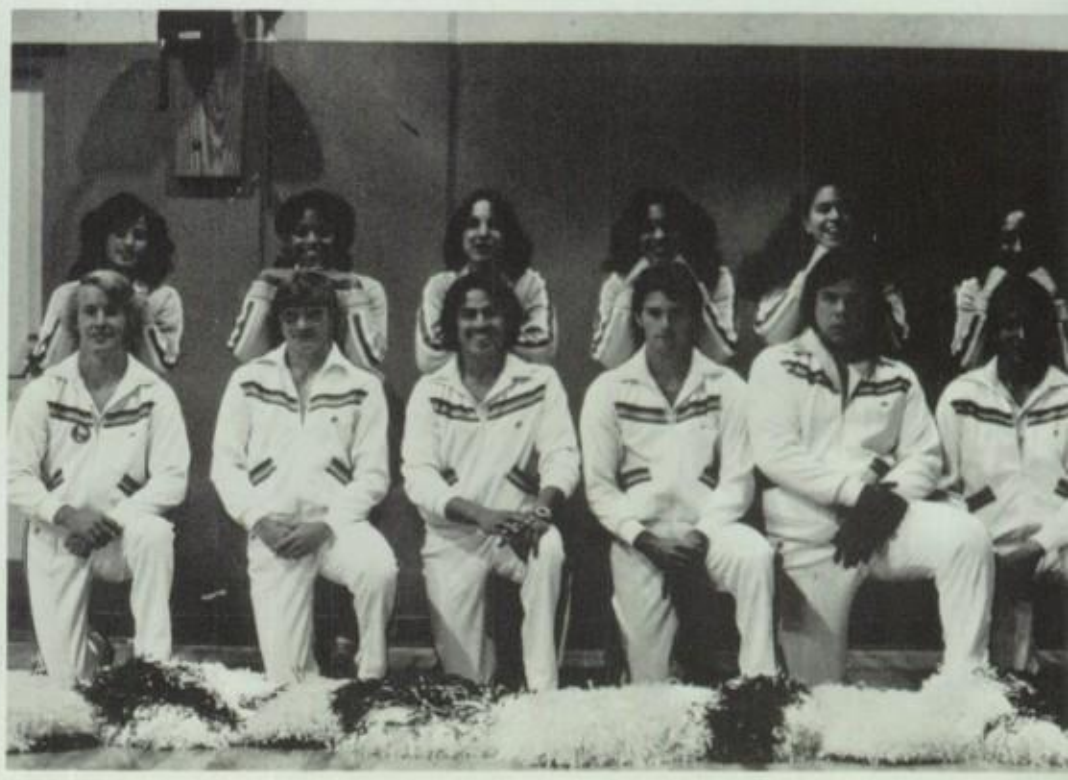

J.V. Cheerleaders

The 1979-80 edition of the Junior Varsity Cheerleaders pose for the yearbook photographer as they demonstrate a stunt to be used in one of the JV games.

Frosh Cheerleaders

This year's freshmen cheerleaders practice for their next appearance. These six pepsters represent SBHS at all athletic contests involving frosh athletes.

frosh
1983
L. Switz

"Welcome Week" began the Freshman year.

Sandra Acosta

Lisa Addleman

Brian Alexander

Jose Almada

Marc Amorelli

Jeanne Amacker

Robin Andrews

Heidi Antoine

Dr-Zan Ashford

Joseph Auzenne

Marco Avila

Thomas Bader

Solange Badon

Franziska Baker

Gina Balsz

Carlos Barrantes

Zophia Barrera

Angela Bates

Rodney Bates

Kevin Bently

Christine Bergstrom

Jennifer Bernbaum

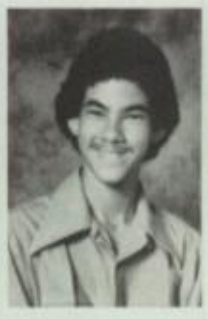

Timothy Biagas

Michelle Bithell

Arthur Black

Jorge Blanco

Richard Boisdeau

Kevin Bolden

Michael Bova

Terrance Boyle

No Photo Available

Louis Brenes

Cedric Brown

Judith Brown

Theresa Brown

Enrique Bueina

Michelle Burgess

Cedell Bush

Lorraine Cantella

Rosemary Carpio

No Photo Available

Leandro Carballo

Ricardo Carbon

Carolyn Carhart

JoAnne Carli

Jose Carmenatti

Leobardo Cabrera

Mary Ellen Carter

Carlos Castenada

Yes, indeed, seniors *are* No. 1!

Rowena Castille

Madeline Castillo

Tina Castro

Brett Cecere

Saverio Catanzariti

Anthony Clark

Brian Clark

Barry Colton

Rosanna Comellas

Keith Compton

Lisa Conley

Joyce Coombs

Kathryn Coonan

Janel Corey

Ann Cornelius

John Crosby

Jennifer Crow

Kevin Cull

Michael Cunningham

Pamela Daggett

Margo Daly

Ingrid Day

Sally Dearmas

Joanne De Coud

Steven Dell'Amico

Monique De Marino

Thomas Dempsey

Gaelen Donahue

Deborah Doody

Rahul Doshi

Eldridge Dufouchard

Keisha Durio

Michael Eck

David Ekblad

David Ellis

Vianneyte Ellie

Cynthia Espinosa

Rhonda Everett

Adrienne Fagg

Coleen Fafieta

Felix Falero

Daniel Fenton

Charmaine Fernandez

Silvia Fernandez

Maria Ferro

Being a freshman during welcome week is so much fun!

Luis Figueroa

Joelle Fisher

David Fitzgerald | Patricia Flanagan | James Flynn | Mark Ford | Lisa Freutel | Bernard Frye | Yvondra Fulcher | Kecia Gagnier | Angela Galaz

Luis Garcia | Noel Gautier | David Gerard | Catherine Gies | Eugenia Gil | Jeanne Gilyard | Suzanne Gionet | Donna Girard | Esthela Gomez

Julie Gramann | Morris Graves | Eugene Green | Ranina Green | Stephanie Green | Cynthia Greenberg | David Griffitts | David Guerra | Julia Guth

Mark
Gutweiler

Smile, you're on candid camera!

Lydia
Guy

Horacio
Haro

Yvonne
Harris

Phillip
Harris

Dulce
Hawkins

Eric
Hawkins

Stacy
Hayes

Keith
Hebert

Jeffrey
Hed

Malia
Henry

Michael
Henry

Kim
Hernandez

Mary
Herred

Yvette
Hererra

Jeffrey
Hicks

Edwin
Hidalgo

Jean-Marie
Hixenbaugh

Julia
Holguin

Sharon
Hudson

Christopher
Hughes

Tonya
Jackson

John
Jacobson

Peder
Jepperson

Maria
Jimenez

Ken
Johnson

Derek
Jones

Dwayne
Kane

Kandy
Kelley

Karl
Kelley

Donna Keltie

Alfreda Kennedy

Michelle Kennedy

Amy Kessler

Michele Kissel

Geoffrey King

Wendy Kirby

Steven Knowles

Robert Kozlowski

Viviana Lamanna

Sheryll Lamotte

Celeste Land

Louil Land

Demedre Lane

Andre Lapeyrolerie

James La Ponza

Daryn Lecesne

Natasha Le Day

Lori Lee

Yvette Lee

Roxanne Leger

Karen Legg

Madeline Leonte

Theresa Levell

Roman Liccinni

David Lincourt

Lorna Lindsay

Gregg Lindsey

Jerry Loaiza

Armondo Lopez

Letitia Lopez

Rosa Lopez

Kevin Logan

Michelle Losenno

Bridget Lucas

Terry Lucero

Susan Lugo

Rhonda Magee

Sofia Marinos

Mark Marois

Lisa Marrero

Carol Martin

Lori Martinez

Michelle Martinez

Mark Marvray

Gina Masero

Timothy Matteson

Lela McCloria

Kim McDaniel

Mary Jo McGovern

Tracy Meggerson

Laura Mejia

Brian Merritt

Daniel Metoyer

Timothy Moffatt

Natalie Moise

Pamela Moore

Tracy Moore

Javier Moreno

Stephen Mortensen

Melody Morton

Dana Muccia

Rosemary Murphy

Kim Nazel

Alex Nieto

Carlos Nodarse

Leah Oliver

Cynthia Olsen

Tammi Otiode

David Padilla

Martha Paez

Kirk Parent

The voice of the Vikings...

Yvonne Patterson

Daniel Paul

Janine Pearson

Vicente Pena

Vivian Perez

Jacqueline Pete

Joshua Pete

Darryl Phillips

Kevin Pichon

Ralph Pierson

Yvette Pimental

John Poprac

Eric Porter

Aileen Prescott

Sheila Pressley

Shireen Rathans

Sydney Reece

Mary Reggie

Michael Reich

Sharonda Revels

Susan Reynolds

Staci Richardson

Michael Ringo

Alice Rodrigues

Frank Rodriguez

Gabriel Rodriguez

Jonathon Rodriguez

Natalie Rooney

Diane Rosas

Marilyn Roybal | Jeffrey Ruiz | Kathleen Russell | Patrick St. Julien | Carmen Salgado | Marguerite Sarpy

Kevin Schlager | Mary Ann Schwarz | Steven Scott | Charles Sherman | Ronette Shivers | Gianna Sichi

Sandra Schillaci | Lisa Schmizzi

Shearita Singleton | Herbert Smith | Wendy Smith | Carl Sneed | Deborah Stevenson | Phyllis Stewart | Thomas Stier | Traci Stovall | Janina Sukhu

Kevin Sullivan | Tracy Sullivan | Cynthia Summers | Leo Surrat | Elizabeth Tag-Von Stein | Caron Thoman | Darren Thompson | Sonya Tillman | David Trainer

Jean Treback | Lisa Tubbs | Kelley Tubman | John Tummers | Gabrielle Turner | Craig Tyau | Kellye Tyler | Gregory Ullman | Amy Valdes

Gilbert Valentin

Tiffany Van Ness

Francisco Vargas

Alberto Velez

Shonese Ventress

Edward Villeneuve

Alisa Walker

Alice Walsh

John Walsh

Sean Walsh

Michael Wallace

Frederick Warren

Craig Waser

Christopher Washington

Robert Watson

Erica Whittlinger

Lisa Wesley

Lisa Westermeier

Diane White

Edward White

Joseph White

Varick White

Todd White

Marjorie Whiteside

Madalynne Wilkes

Carlos Williams

James Willis

Mark Wilson

Mary Alice Wolfgram

Frederick Wood

Erin Wynant

Michael Yarnall

Catharia Young

Terra Young

Douglas Yu

James Zahyna

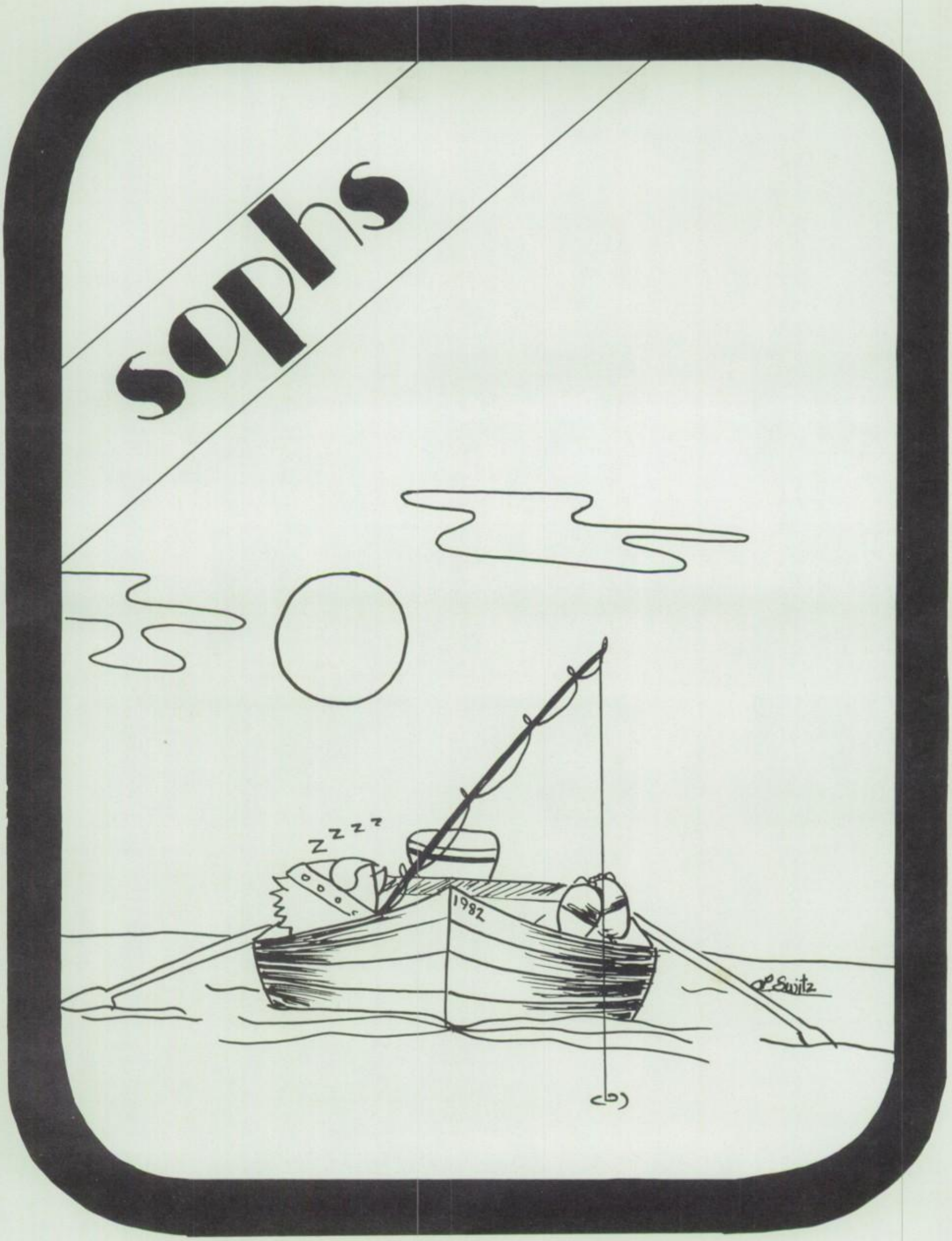
sophs
Z Z Z Z
1982
L Switz

Sergio Aguero

Dennis Albi

No Photo Available

Teddi Anderson

Therese Anderson

Diana Andrikian

No Photo Available

Paul Angel

Dario Ashford

Janito Austria

Frank Avila

Lena Baham

Mary Bancud

Elizabeth Bangasser

Joseph Bangasser

Rafael Barrantes

Donald Benn

Deborah Berg

No Photo Availabe

John Bisharat

William Blaser

William Bohlke

Cynthia Brady

No Photo Available

Tony Braxton

Michael Brennan

Kimberly Burke

Jacqueline Burns

David Brown

Denise Bryant

No Photo Available

Elizabeth Callinan

Sergio Campa

Teresa Campbell

Lisa Caponi

Susan Carr

Emilio Castaneda

Joseph Castille

Shellitta Castille

Elizabeth Castner

Maurice Castro

Ramon Castro

Kelly Chargois

Danielle Clack

Shauna Childs

No Photo Available

Daniel Clark

No Photo Available

Lucienne Collins

Juan Colson

Robert Comellas

Klaus Coray

Alan Corey

Alberto Coronado

Steve Corrigan

Maximo Couce

Donna Cox

Myra Crittle

Colleen Daley

Karin Dean

Kristin DeBode

Eric DeBode

Daniel DeCoud

Carol Deemer

Ruby Delery

Nick DiAngeles

No Photo Available

Jeffrey Dieudonne

Mary Dougherty

Paula Downey

No Photo Available

Eileen Duffy

Dennis Dutzi

AlanElliot

John Elliot

Deborah Embry

Emily Ervin

Juan Estevez

Manzur Falah

Kammi Fatieta

Steven Ferguson

Nestor Fernandez

Jacqueline Fitzgerald

Caroline Flaherty

John Flanagan

Veronica Flores

Ethel Frye

Lisa Fugere

Bonnie Gajewski

Christine Gallardo

Mark Galvan

Diane Gass

Mary Patricia Gavel

Anne Gervais

Kathleen Gonzales

Ronnie Grandison

Diane Graner

Daniel Griffitts

Walter Grivett

Dorie Grose

Daniel Guerrero

Mariannella Guevara

James Gutweiler

Regina Guy

Daniel Halloran

Troy Hardwick

Hilary Harmons

Trisha Harper

Sybil Harris

Tamara Harris

Gabrielle Hebert

Michel Heinrick

Nancy Hennessy

Michael Henry

William Herred

Daniel Hirscher

Lisa Hobrock

Lisa Hoffman

Kecia Holmes

James Hood

Grace Houser

Robert Howling

Derrick Huckaby

Darryl Huckaby

Frederick Hughes

Patrick Hutchins

Marcus Irving

Brent Jackson

Kenneth Jackson

Ginte Jasulaitis

Kevin Jeffery

Baldo Jimenez

Bryan Johnson

Wesley Johnson

Michael Johnston

Colleen Jones

De condia Jones

Kimberly Jones

Maureen Jones

Monique Jones

Reginald Jones

Tracie Jones

John Juarez

John Kessler

Paul King

Russell Klumpp

Joseph Knowles

Daniel Kroll

James Kurt

Lynne La Fond

Marcelo Lamanna

Craig Landry

Donna La Ponza

Kimberly Lawrence

Roland Lee

Dennis Lennon

Eileen LLona

Alan Llorens

Herman Loaiza

Linda Locke

Sharon Lorick

Juan Luna

Robert Lutes

Denise Lynch

James Ma

Brenda Mager

Daniel Maki

Lester Malava

Earl Marrero

Julia Martin

Travis Martin

Brenda Maston

Gregg Mathieu

Shelly Mathis

Steven Matzie

Richard May

Mark McAlister

Pamela McCovey

Troy McDaniel

Shawn McKay

Matias Medina

Christopher Mehl

Frank Mendoza

Domenic Mogavero

Monique Monroe

Ibelis Montesino

Terrence Moore

Jacqueline Moreno

Thomas Moroney

Virginia Morris

Sharon Morrissette

Lisa Mosich

Margaret Murray

Linda Myers

Marc Natividad

Mary Neff

Tracey Nelson

Shawn Newman

Rony Nicola

Romantie Octave

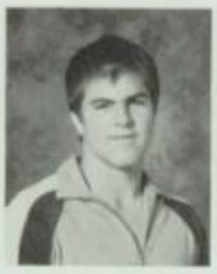

Timothy O'Keefe

Portland Olivarez

Helen Orlik

Laura Padilla

John Padlo

Lisa Parisi

Jean Parker

Raymond Parris

Mia Pereira

Paula Perrault

Tina Pichon

Rodney Porche

Olga Portero

Julie Prater

Devin Proctor

Shelley Quinn

Keith Ramee

Vanessa Randleman

Joseph Raventos

Bruce Reese

Anne Reggie

Jeffery Regnier

Mark Reppucci

Alexander Reyes

Jessica Reyes

Louis Rhea

Philip Rigney

Aaron Roberts

Warren Robinson

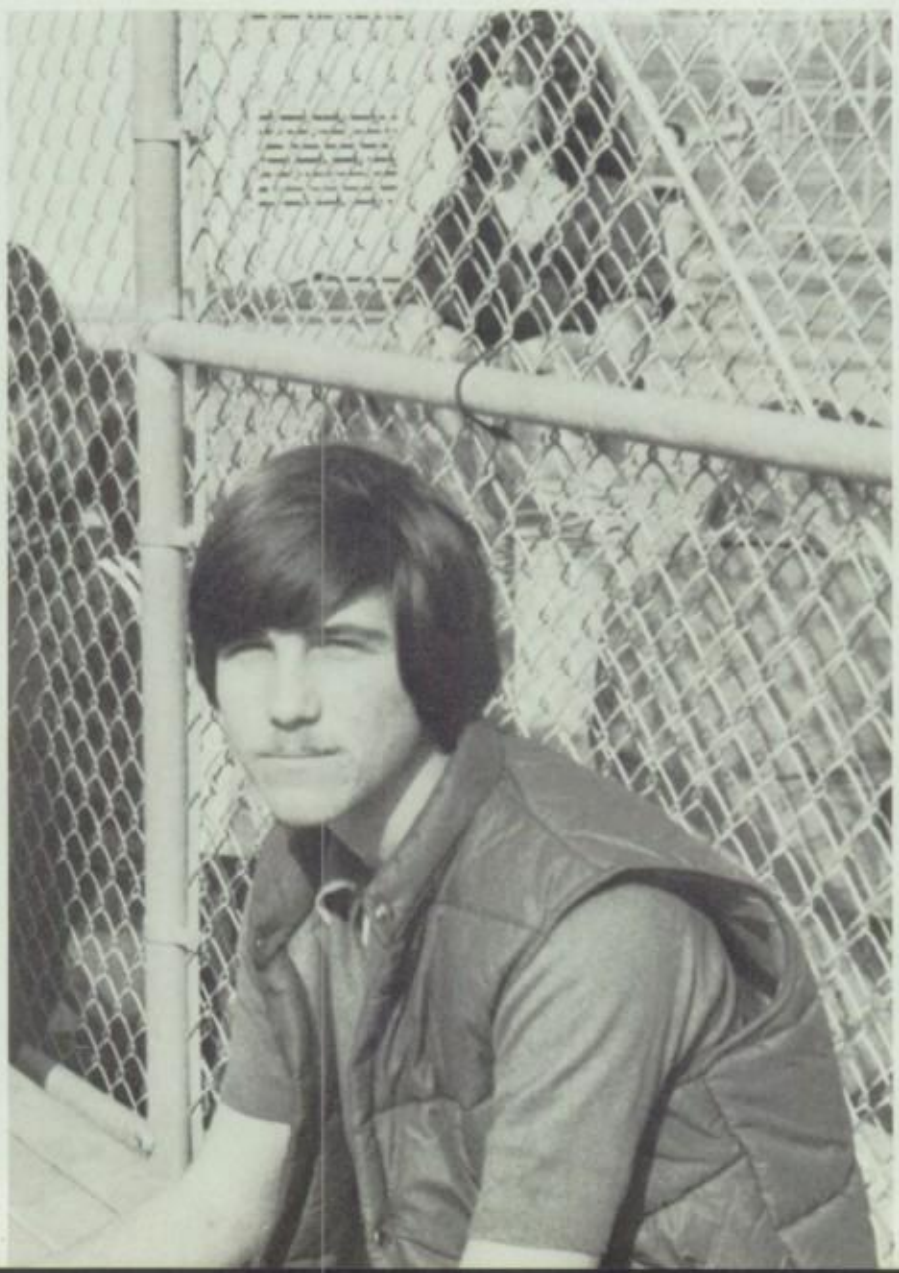

Vilma Reynoso

Norma Reynoso

Janet Robb

Frances Robbins

Timothy Rodrick

Wilbert Rodriguez

Clifford Rohe

Hugo Rojas

Andre Roque

La Tanya Roquemore

Rosemary Rotolo

Kenneth Roybal

Cathleen Russell

Gustavo Salo

Christina Schaber

Anne Schoeberl

Kristina Scott

Patrick Scott

Roosevelt Scott

Raul Segundo

Sandra Settle

Linda Shirvanian

Maeve Shivnan

Joseph Sichi

Gina Simi

Al Smith

Alisha Smith

Chris Smith

Janell Smith

Keith Smith

Earl Smitley

Joni Snowden

Dorothy Sorrells

Maria Soto

Jan Specchierla

Mark Spindler

John Stevens

Cathleen Still

Steven Suddeth

Krishna Sukhu

Christian Surprenant

James Swain

Kendall Sweet

Felicia Swoope

Stephanie Tambe

Byron Taylor

Carrie Taylor

Mark Taylor

Staci Taylor

Ron Thoman

Cleophus Thorps

Melissa Tiddle

Jose Torres

Ricardo Torres

Joseph Trainer

Ana Trujillo

Therese Trujillo

Sandra Tursi

Jane Twitchell

James Tyson

Michael Underwood

Melody VanNess

Miguel Vargas

Alicia Velez

Albert Vera

Catherine Verboncouer

Kevin Vidato

Brian Waggoner

Karen Walker

Anita Wallace

Marilynn Walsh

Demetrious Ward

Dimitri Watkins

Eladio Watters

Mary Webber

Alma Webb

Gary Wedbush

Felicia Wells

Willie Wesley

Walter Wiggins

Greg Willacker

Rosemarie Winbauer

Tamra Wold

Lisa Wolf

Gabie Yoshimoto

Michael Zellner

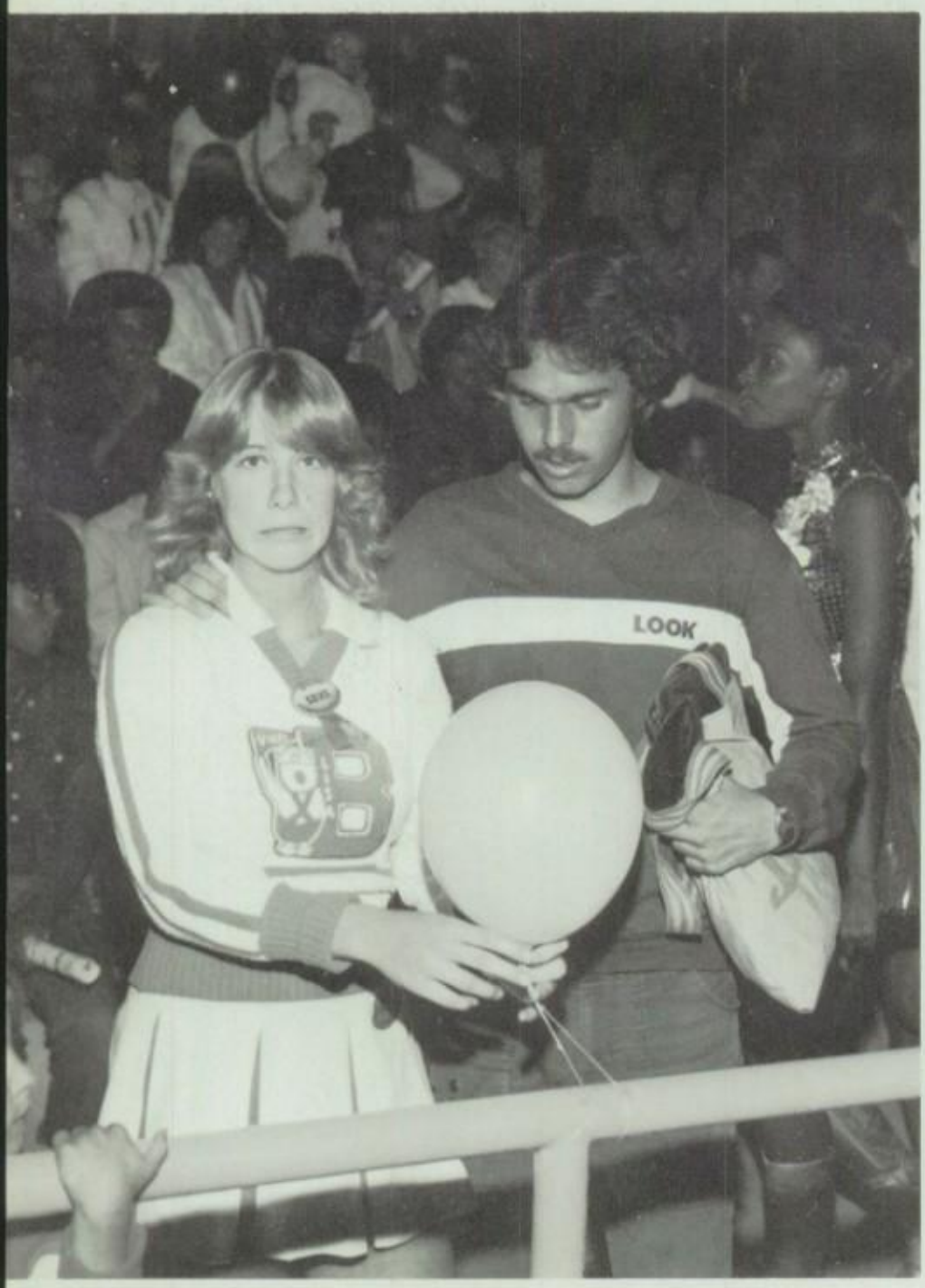

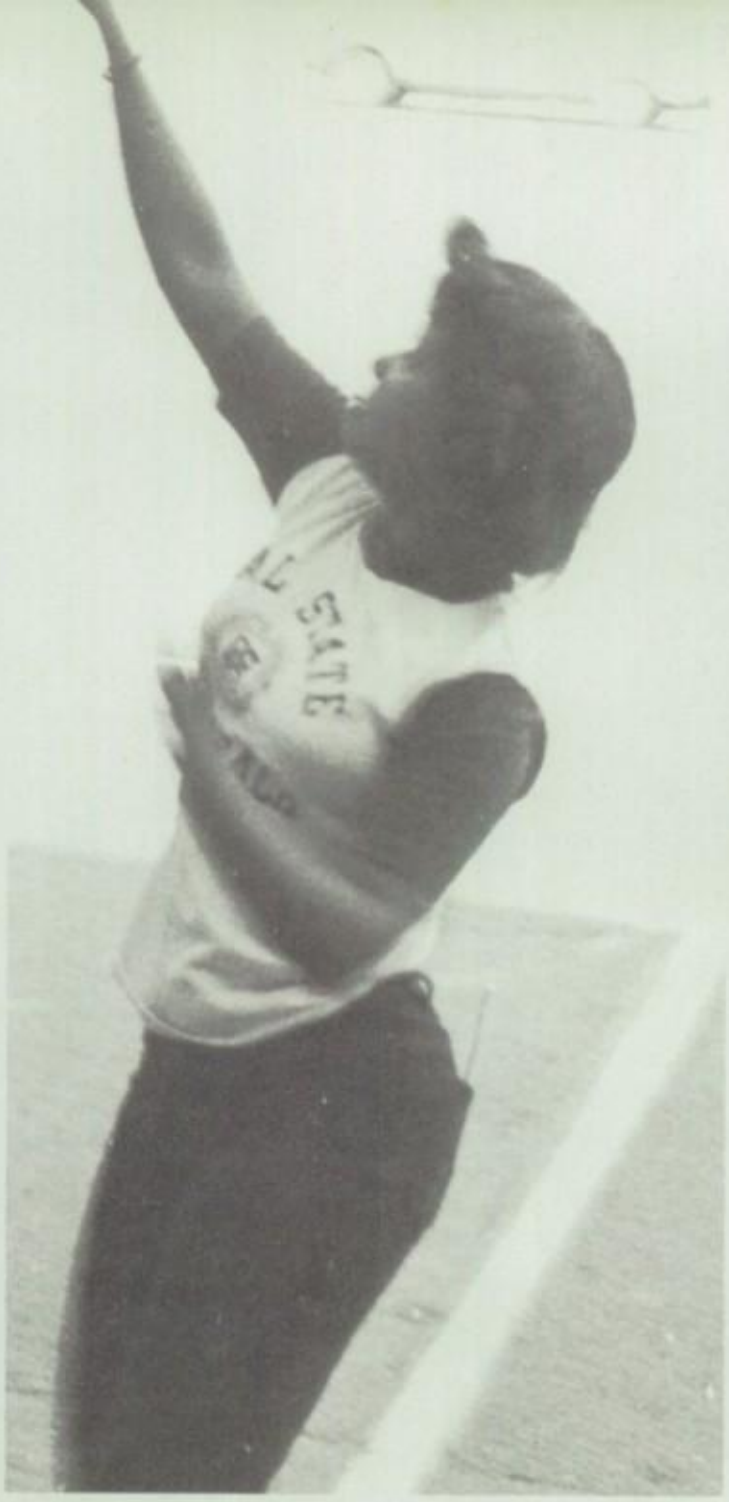

juniors

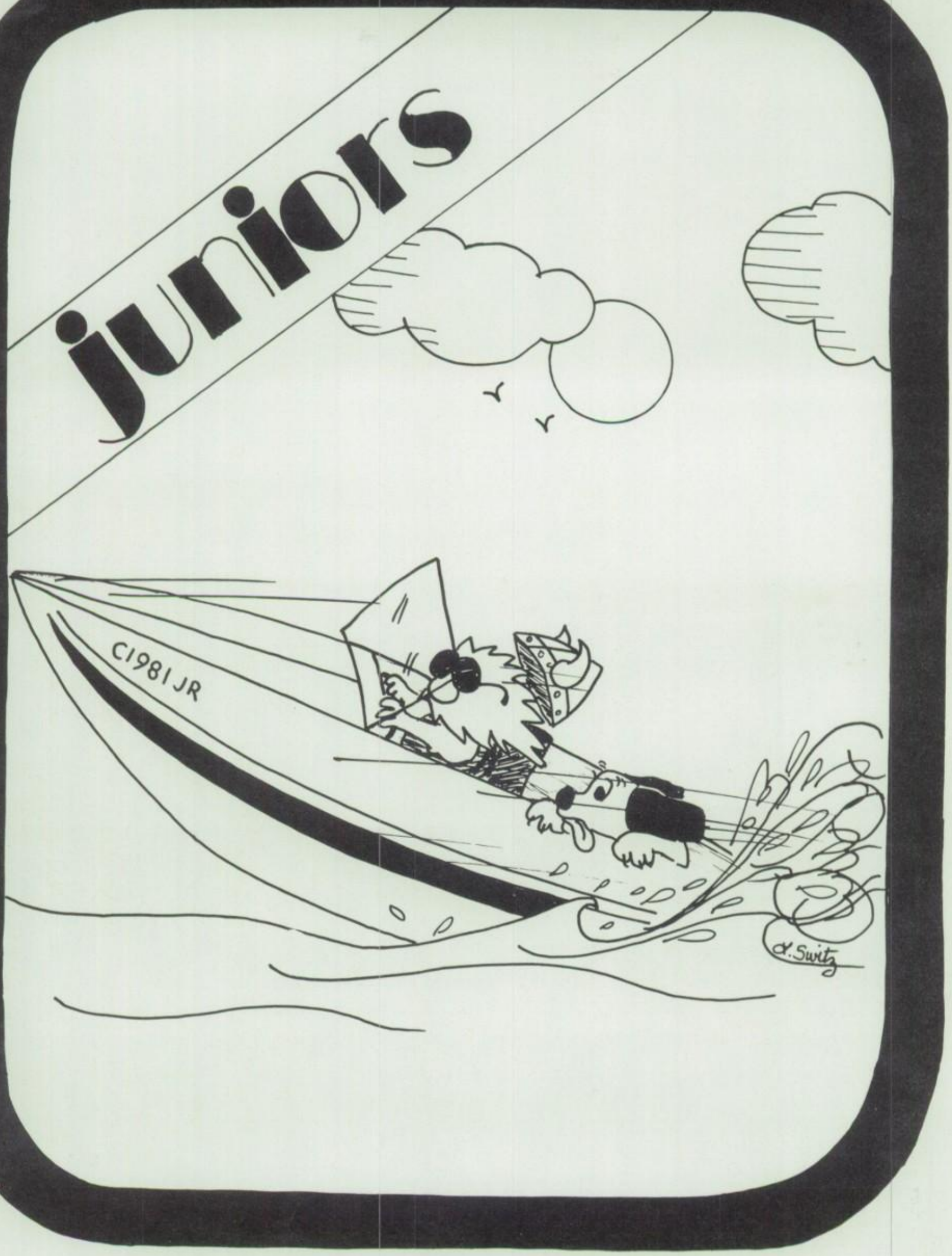

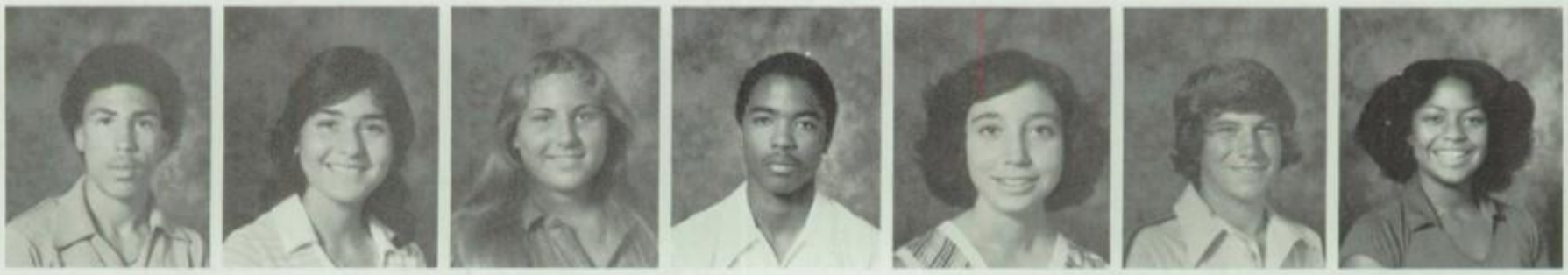

Jeffrey Abernathy | Rosalie Acuna | Maria Acquarelli | Eric Adams | Bibiana Aguero | Patrick Albi | Nancy Allen

Susan Alves | Gloria Anderson | John Anderson | Maria Arteaga | Leisa Barrial | Deanna Bartheimy | Anthony Beard

Kenneth Bercaw | Raychell Blake | Gerald Bohne | Eric Bonds | Michael Bowles | Timothy Boyle | Susan Brady

William Brady

Patricia Brandlin

Carol Brennan

Susan Brown

Irene Bstanding

Mary Burke

Carla Byrd

Greg Carrillo

No Photo Available

Douglas Carter

Lisa Castille

Gladys Castro

Lisa Cavallo

Kenneth CdeBaca

Mark Cervenak

April Chapple

Russell Chaput

Michael Chew

Barbara Chislom

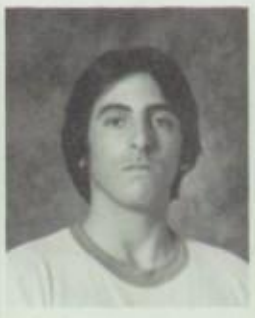

Anthony Charmello

Stanley Chiastawa

Thomasin Clack

Pamela Clapp

Theresa Clarke

Victor Clay

Allison Clinton

Lisa Cole

Annette Coffin

No Photo Available

Wayne Colbert

Gary Conley

Stephanie Conneally

Aloria Cooper

Ana Couce

Charles Courville

Karen Crisp

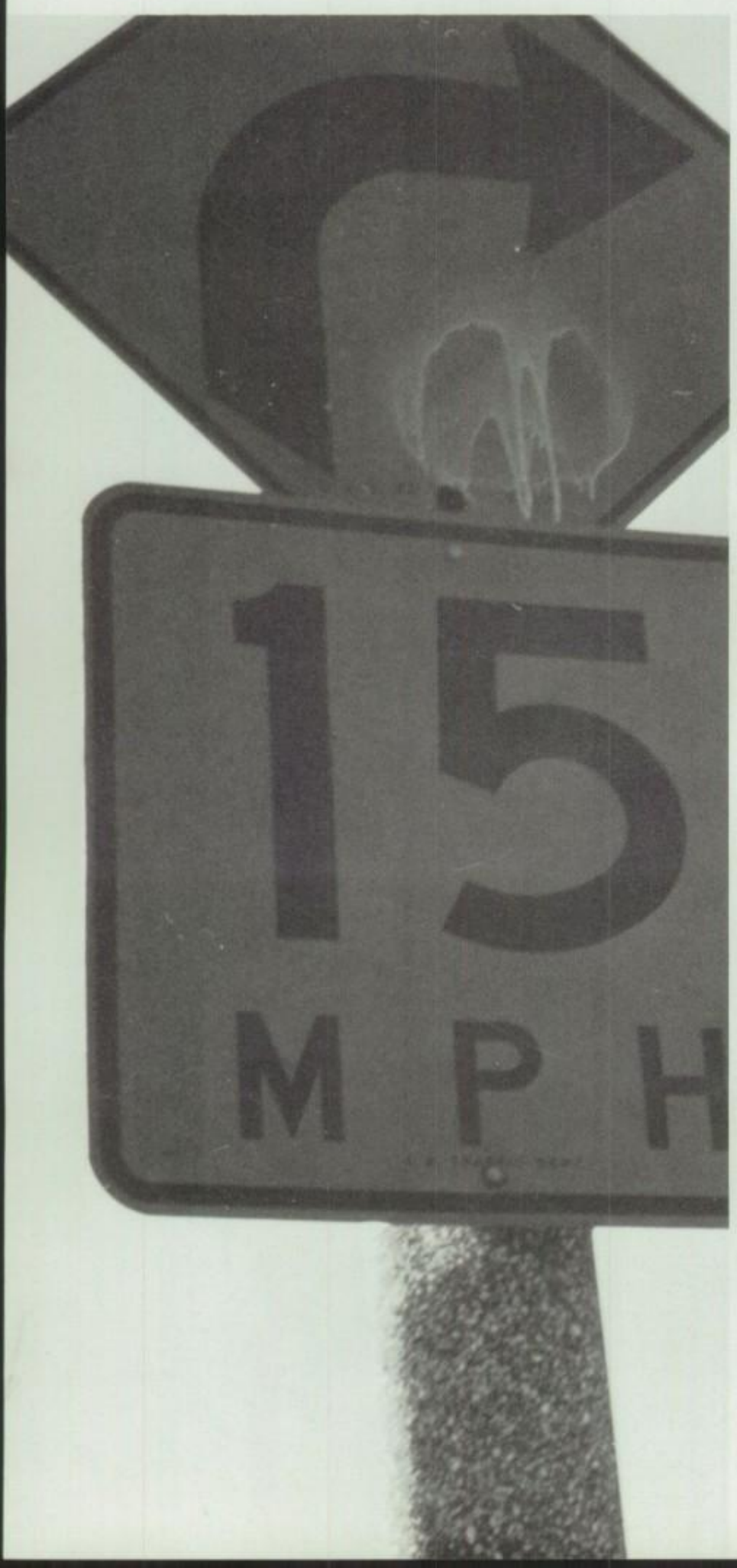

Susan Crosby

Kenneth Crow

Shanita Cunningham

Richard Curry

Belinda Curtis

Seva Davis

Kirsten Day

Charles DeMedio

Felicia Denault

Patricia Dengler

Debbie DiCandilo

Denise Drakeford

Suzanne Duplessis

Tanya Durio

Jennifer Eaglin

Jaime Enriquez

Luis Enriquez

Anna Escobar

Bruce Eddins

Julio Fassino

Toni Fillipas

Regina Fitzgerald

Deborah Flanagan

Vincent Fleischman

Iresema Fonseca

Javier Forster

Renee Freutel

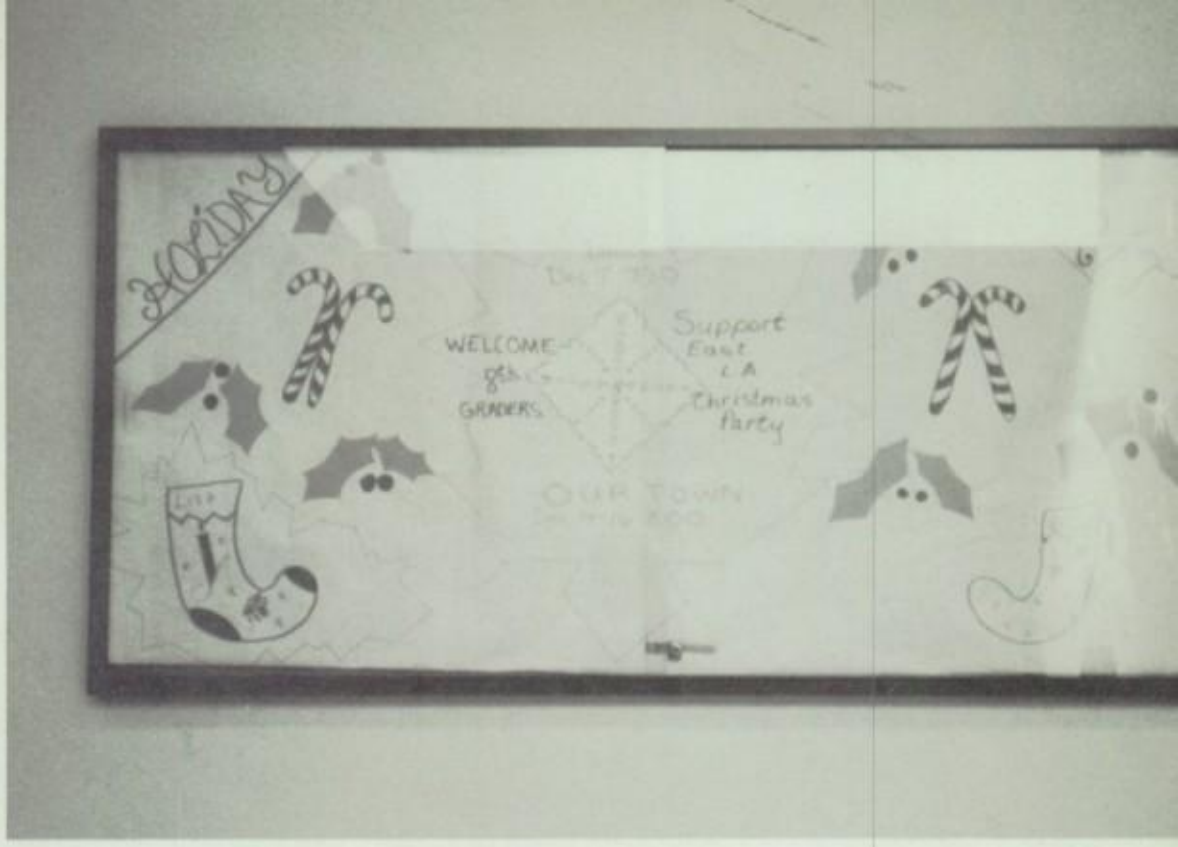

Junior Bulletin Board highlights school activities.

Michele Fruge

Louis Gagnier

Ervin Galbreath

Mary Gass

Danielle Gerard

No Photo Available

Patricia Gies

Gregory Giron

No Photo Available

Wilson Gomez

Arturo Gonzales

Michael Goodreau

Beverly Giddings

Angela Goff

No Photo Available

Kimberley Grisham

Florence Guerrero

No Photo Available

Patricia Guth

No Photo Available

Paula Hahn

James Griffin

Shaughn Guidry

Robin Hagen

Thomas Halloran

Kamela Haneley

John Harris

Michael Haugen

Andre Hayes

Kimberly Haywood

Trent Heisser

Monica Hempen

Vincent Henry

Gloria Hernandez

Rene Hernandez

Juan Hidalgo

Lance Hobrock

Bridget Hodder

No Photo Available

Chester Hodgson

No Photo Available

Barry Holmes

Joseph Hood

Jose Hordo

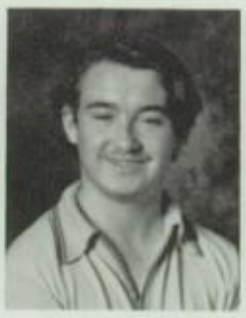

John Igoe

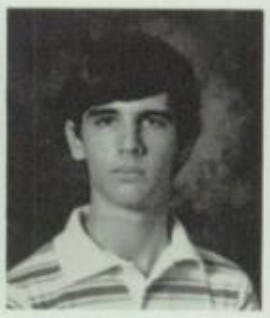

Mark Ivey

Juniors take a break.

Deidra Jeffery

Michael Jimerson

Karen Johnson

Michele Johnson

Adrian Judge

Kenneth Judge

Roger Karner

Kevin Kennedy

Steven Kennedy

Ann Kenworthy

Zina King

Kathleen Kirsch

Richard Klumpp

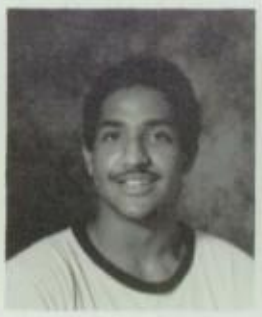

William Knox

Victoria Kocher

Barbara Kolhoff

David Kurt

Claudia La Manna

Jeffery Lambert

Mary Jo Lambert

Faye La Motte

Juniors take a break.

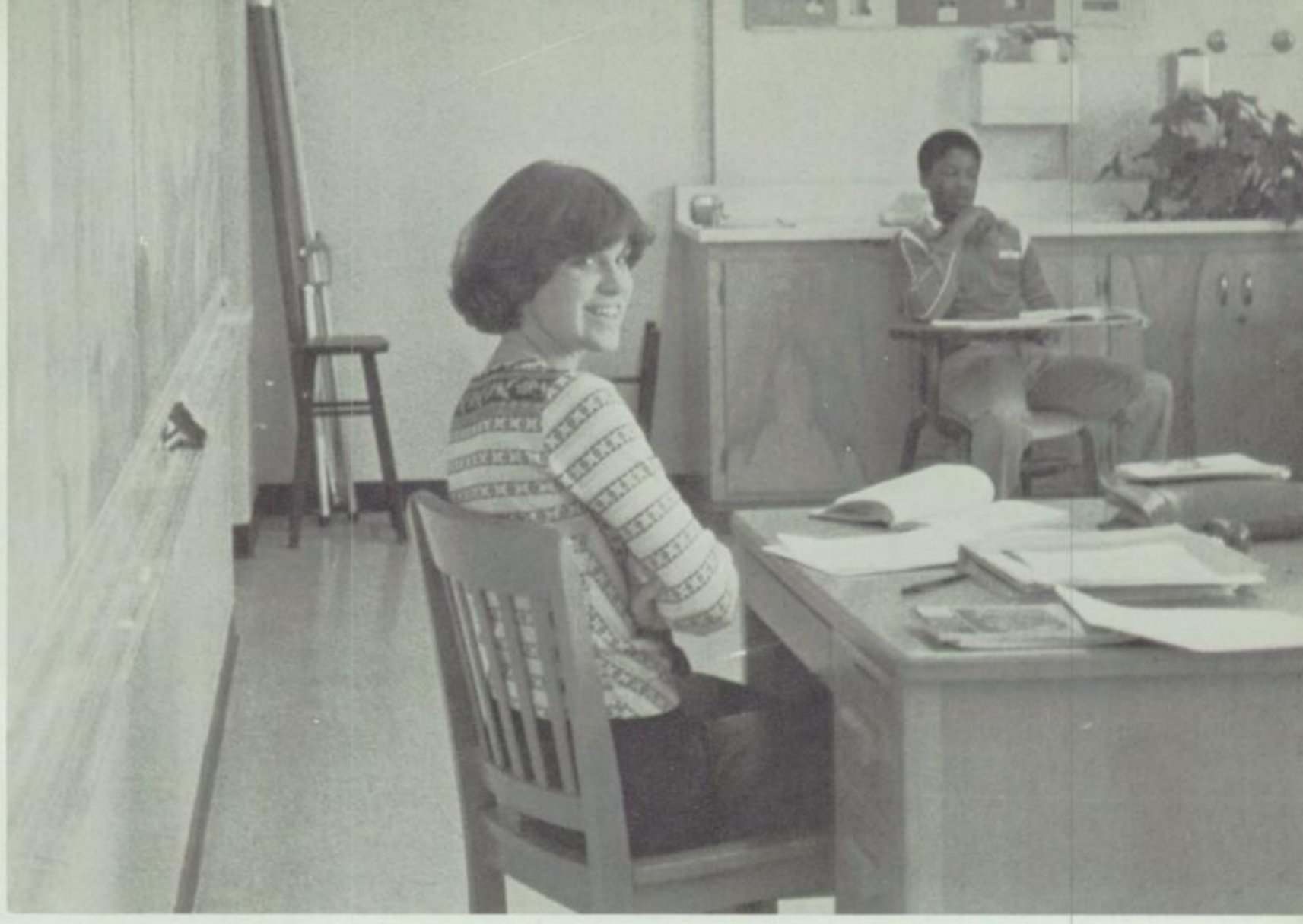

"You bet Juniors are tops."

Catherine LaPonza

Arthur Lawrence

David Lenczyk

Mark Lennon

Kevin Leopold

Jennifer Lincourt

No Photo Available

Marnae Lindsay

Robyn Logan

Marcela Lozano

Martha Luege

Cathleen Lynch

Tara Mackey

Kimberly Madere

Jacqueline Malava

Marcus Manar

Michael Marois

Beatrice Martinez

Danielle Martini

Cynthia Mayfield

James Mc Connachie

Kathleen Mc Farland

Michael Mc Gurk

Paul Mc Kay

Tracy
Mc Kay

Michael
Mc Laughlin

Laura
Menezes

Lee
Merritt

Bryan
Miles

Eric
Minzenberg

Michael
Minzenberg

Darla
Moore

Stephanie
Moore

Jay
Monroe

Marcos
Moro

Lisa
Morris

Phillip
Mortenson

Carol
Murakami

Eugene
Mueller

Dianne
Murphy

Gina
Natividad

Andrea
Neal

Andre
Newman

Fernando
Nicola

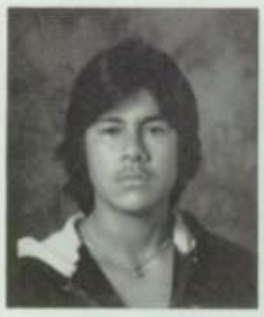

Alfredo
Palacios

Martin
Palma

Brett
Palmer

Jeffrey
Palmer

Joanne
Palmieri

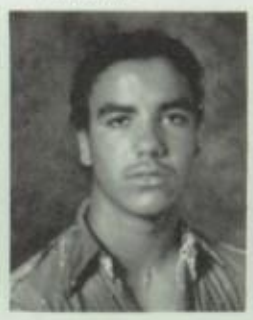

Dennis
Parent

Leah
Parks

Dawn
Patton

Lori
Pawinski

Lisa
Peary

Isabel
Perez

Rachael
Perrault

Catherine Picard

Christina Pineda

Trace Potlongo

Jerrilyn Powell

William Purtell

Elaine Ramsey

Alisen Reed

Linda Reich

Kathleen Robbins

Steven Roberson

Sylvia Rodriguez

Anthony Rogers

Michael Roque

Jeffrey Rosenkrans

Anthony Schillaci

Robert Schoeberl

Donna Searcy

Karl Sedlmeier

Lori Shearer

Karen Shepard

Eunsook Sin

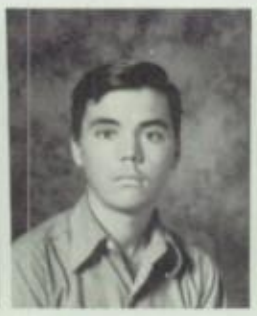

Stephen Sichi

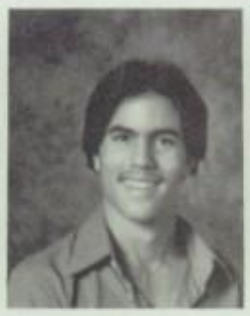

Michael Solomon

Damon Stallworth

Susan Stefanski

Sylvia Stelly

Karen Stevenson

Cornel Stewart

Anne Stodder

Shawn Sullivan

James Sully

Pamela Tambe

Cecily Thomas

Lisa Thomas

Christine Tobin

Richard Topete

Claire Trebaol

Jeffrey Tummers

Brian Tyson

Maria Valente

Angelique Verdun

Maria Vezzetti

Lydia Villalobos

Joseph Villeneuve

Steven Wainer

Gary Walker

No Photo Available

Elizabeth Ward

Shailendra Waters

Bart Waxman

No Photo Available

Colin Webb

Denise Webster

No Photo Available

Brenda West

Laura Westermeier

Michael Wetzel

Theresa White

Brigid Whiteside

Loris Williams

Donald Wilson

Dwayne Wooten

Viking Tour Guide

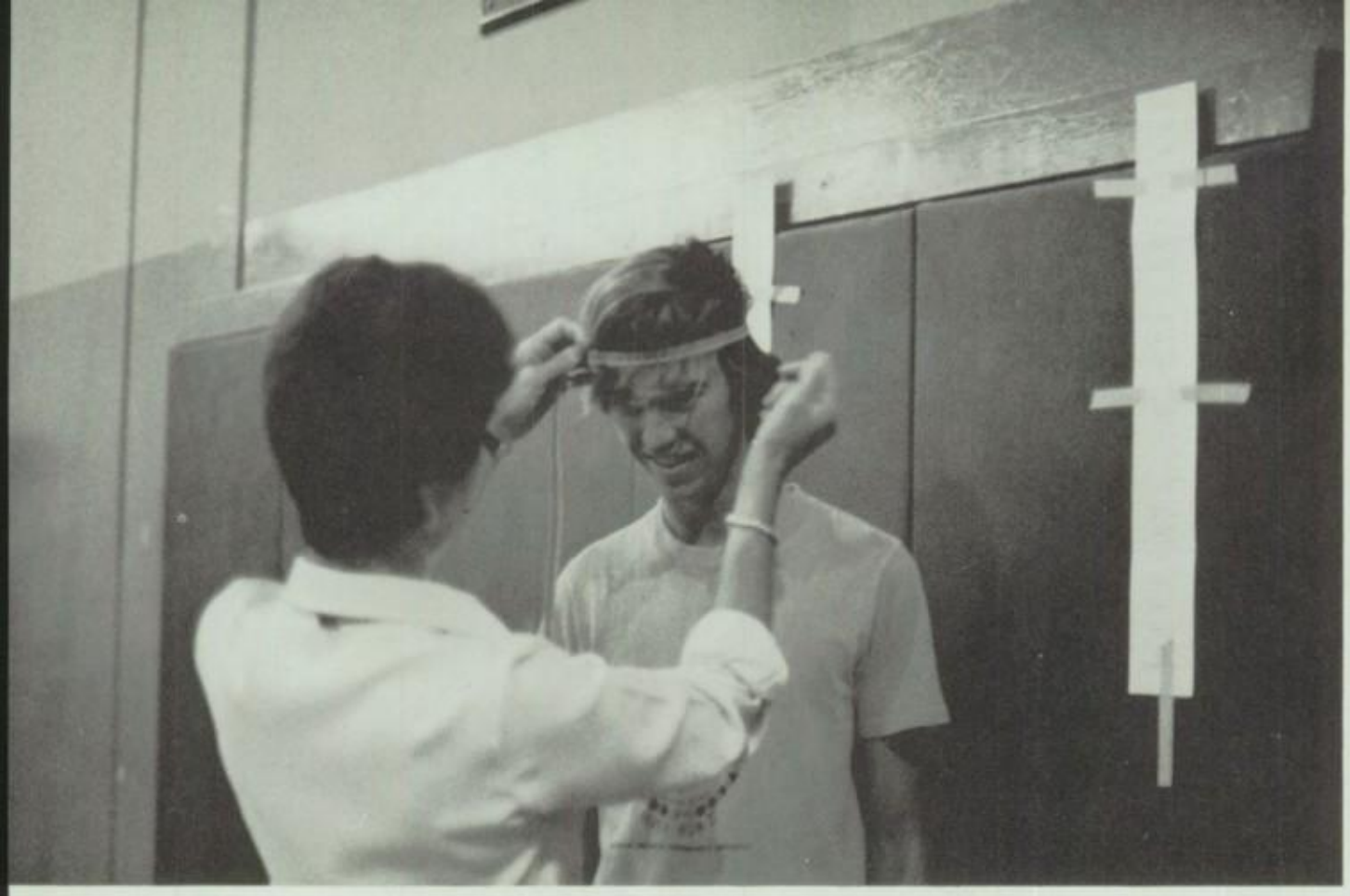

Tonka
Football

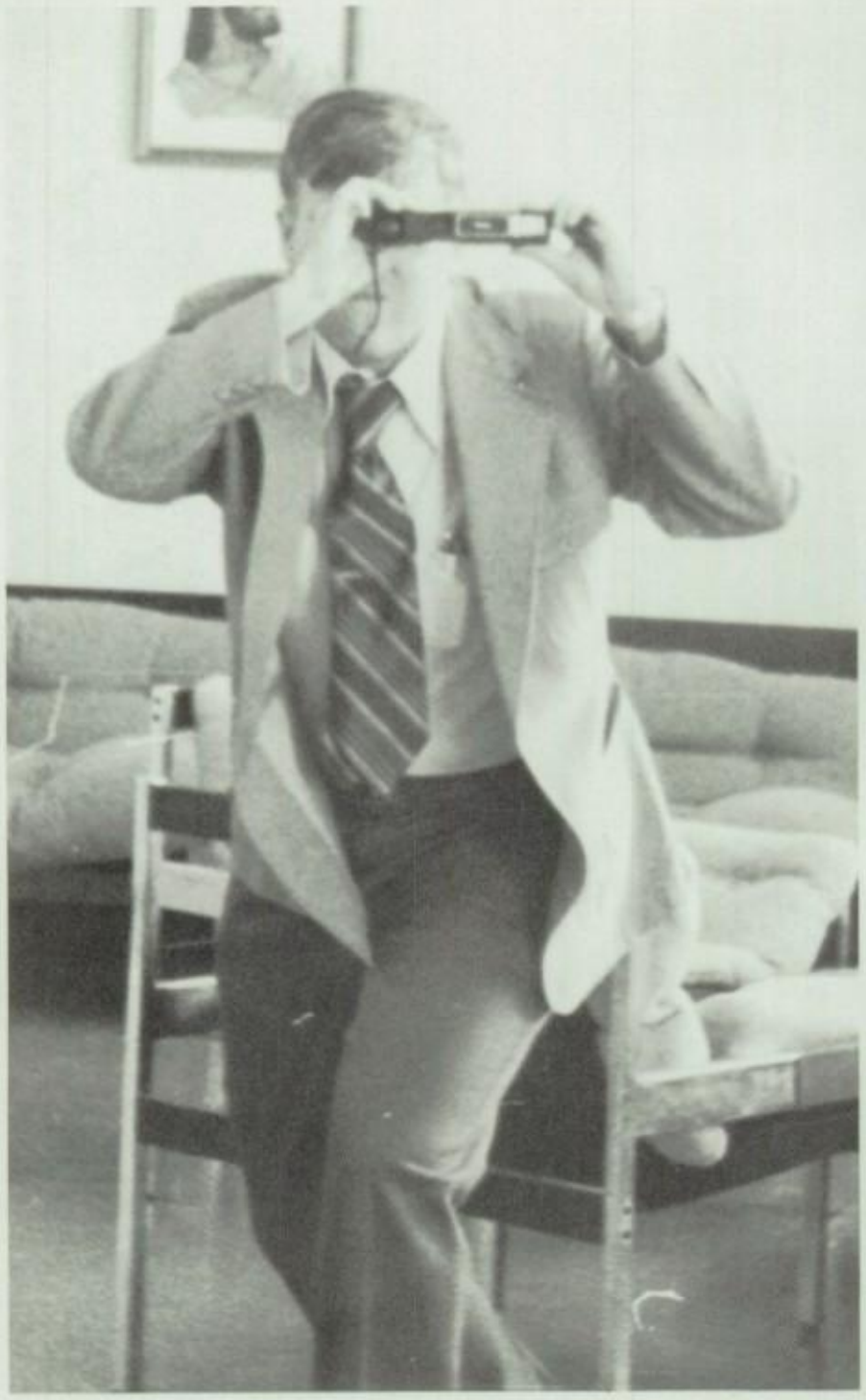

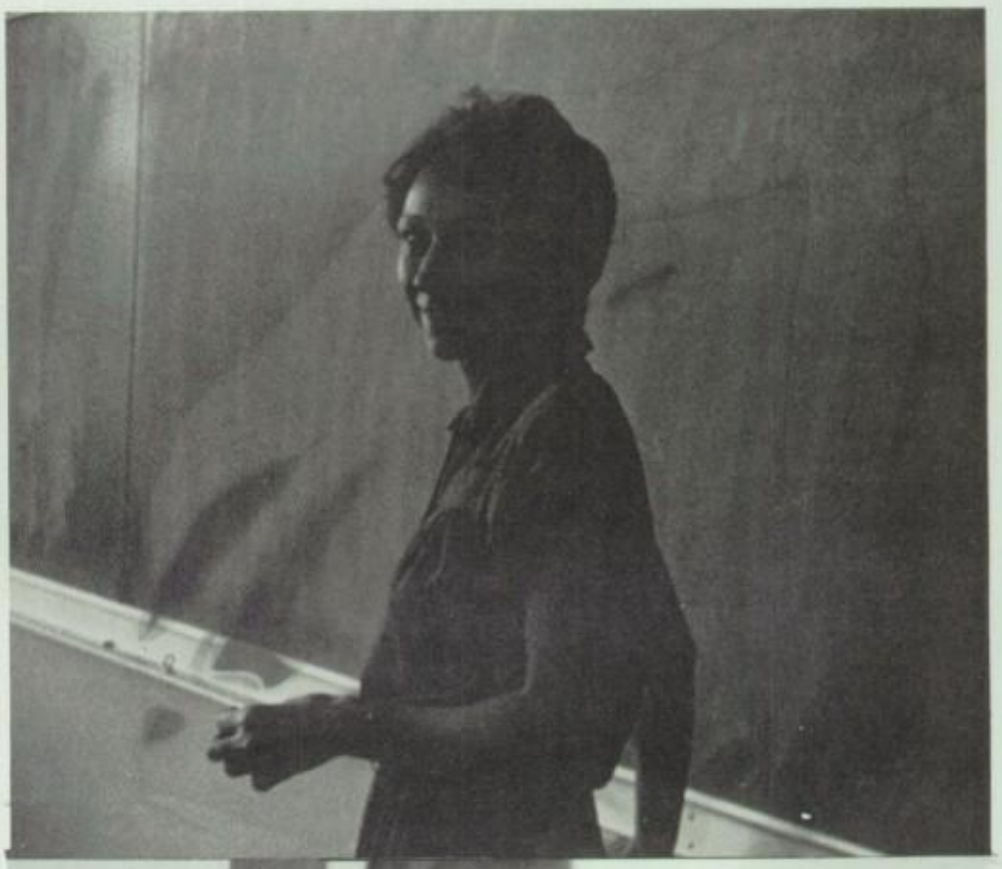

seniors

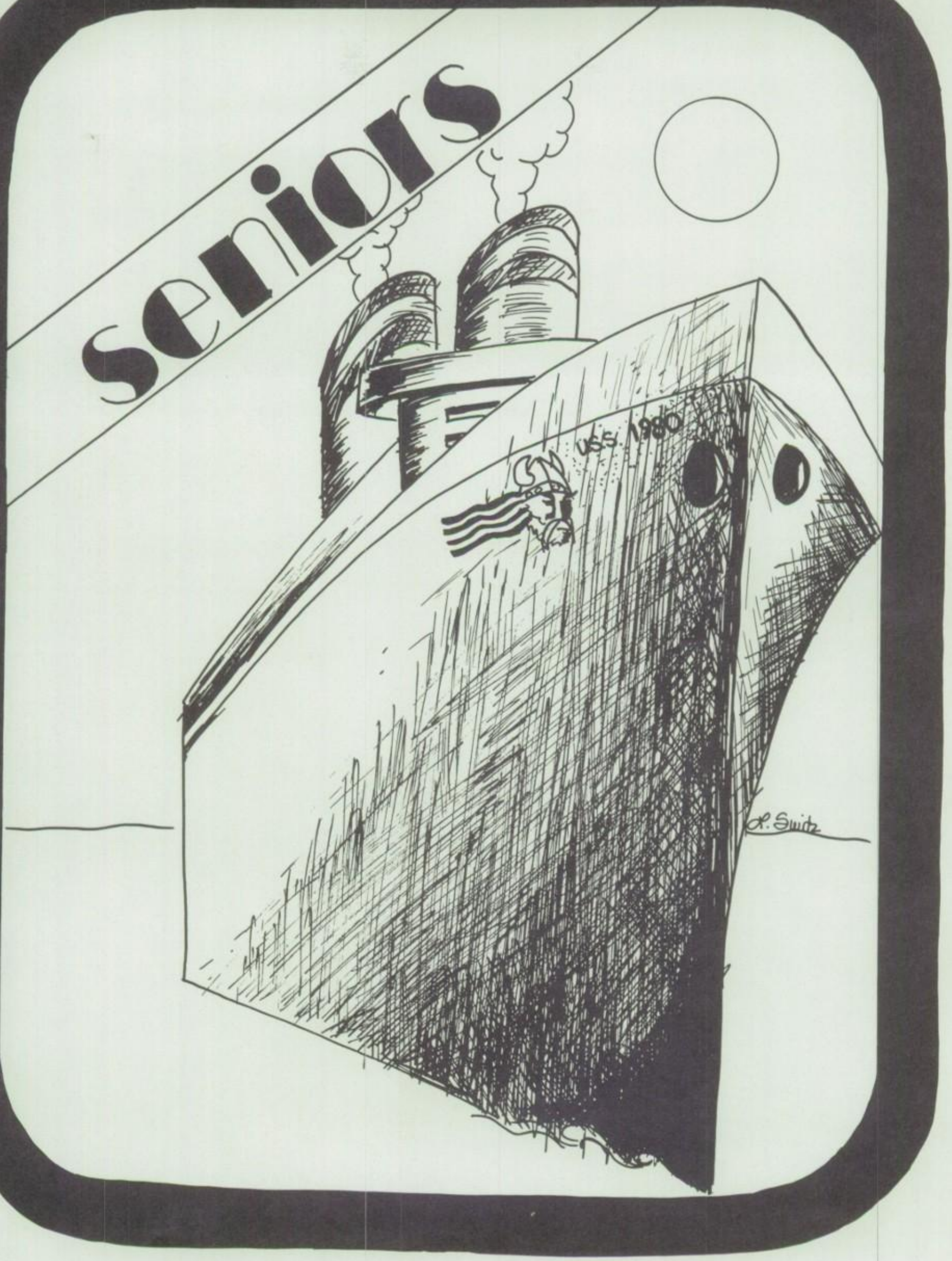

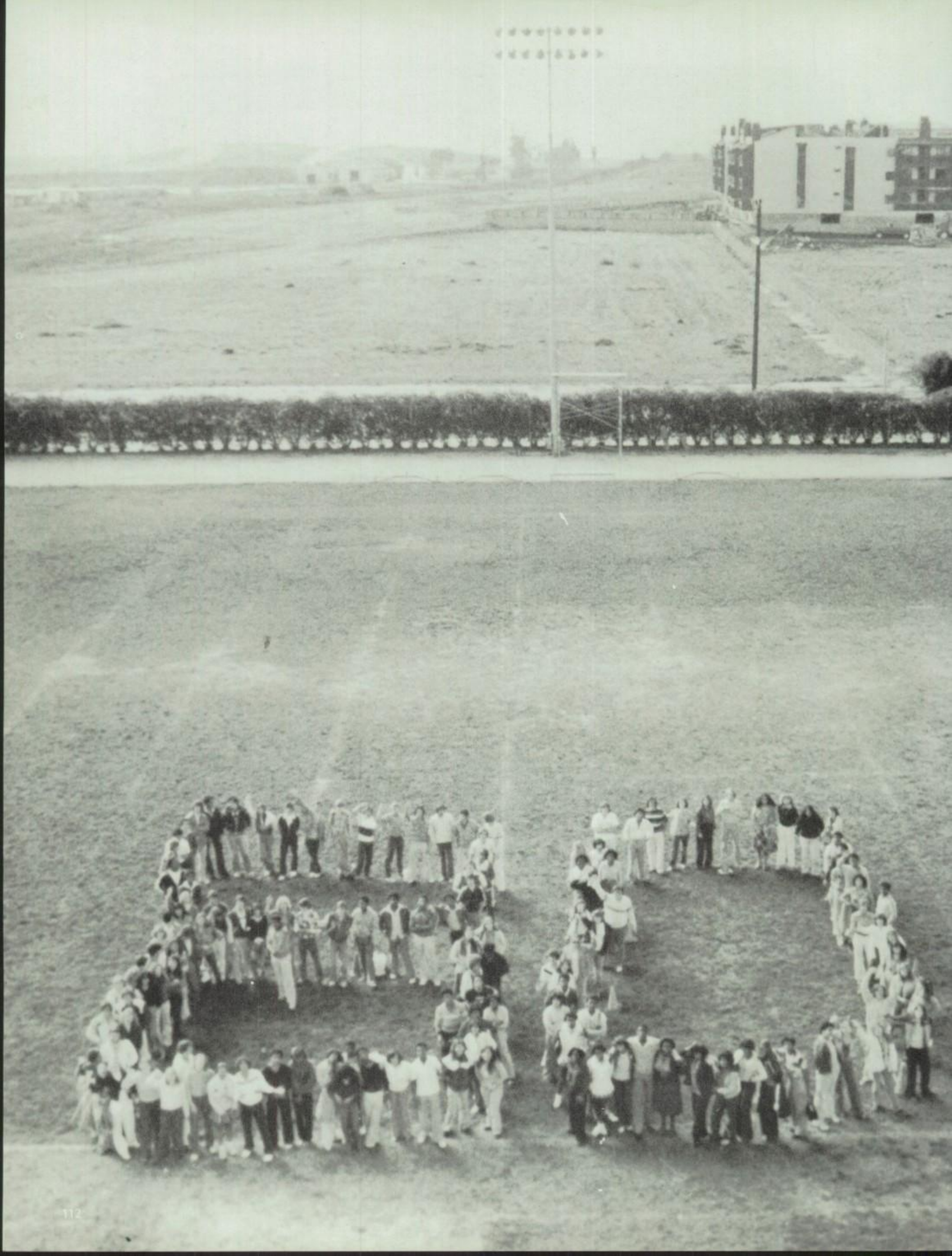

Janette Alcantar

Rhonda Alcutt

Fred Allen

Angela Anderson

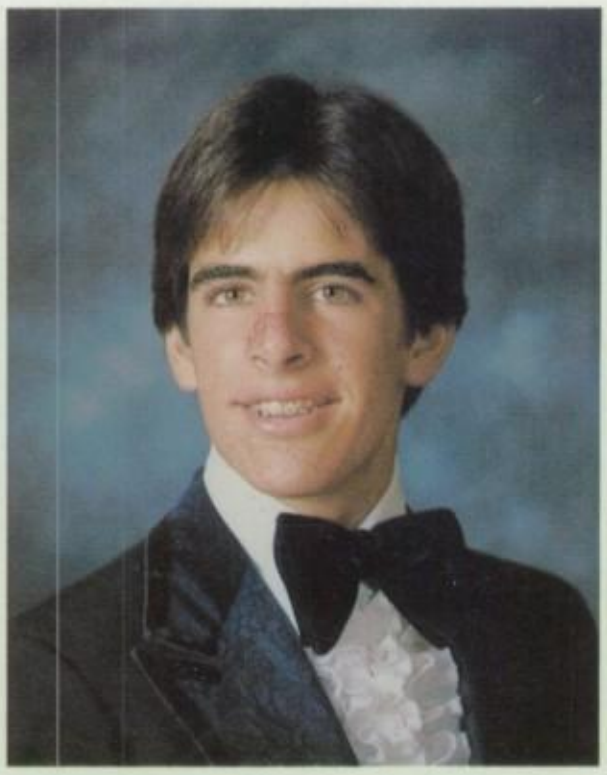

Mark Arguelles

Robert Ashman

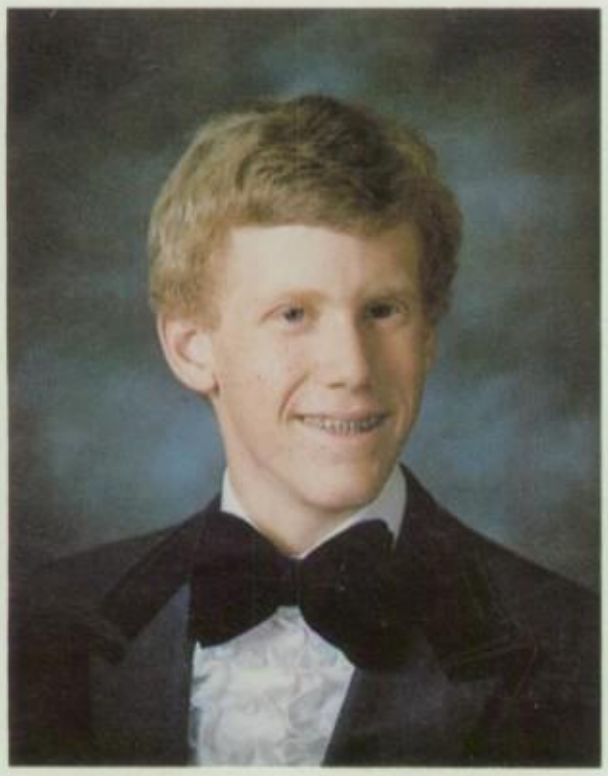

Otto Aumack

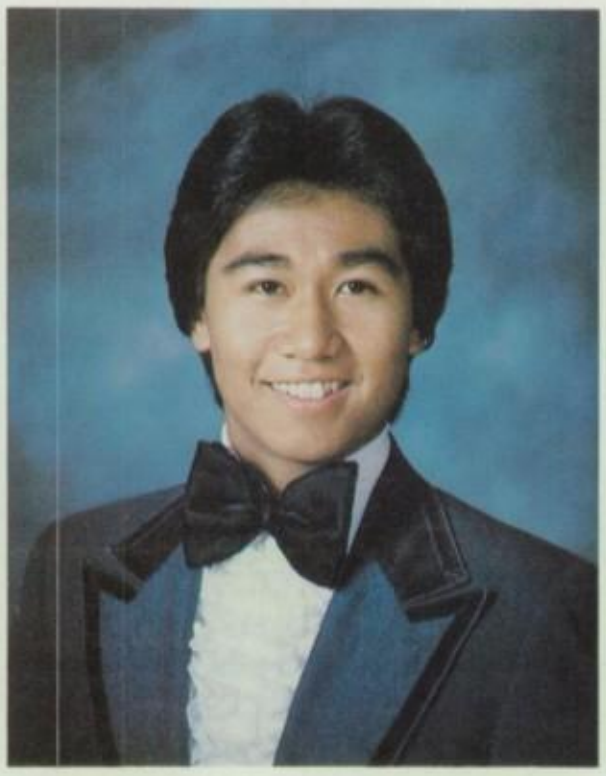

Edwin Bancud

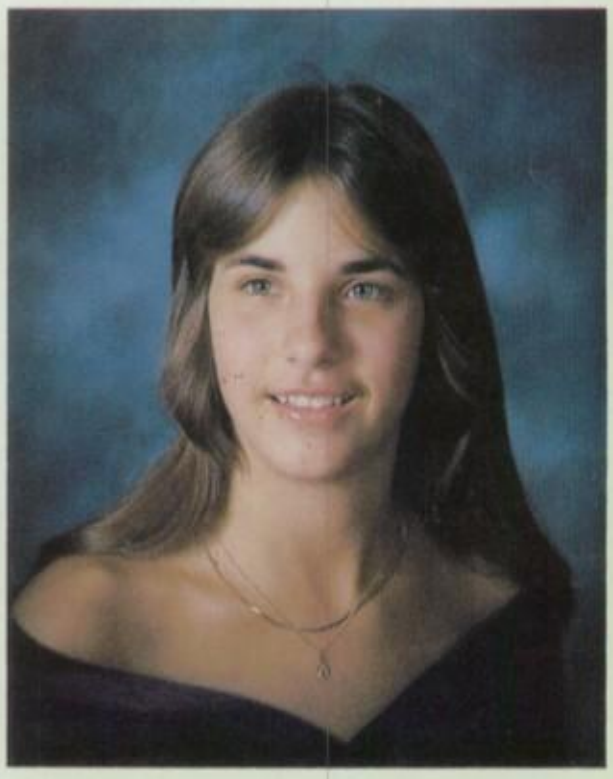

Sharon Bangasser

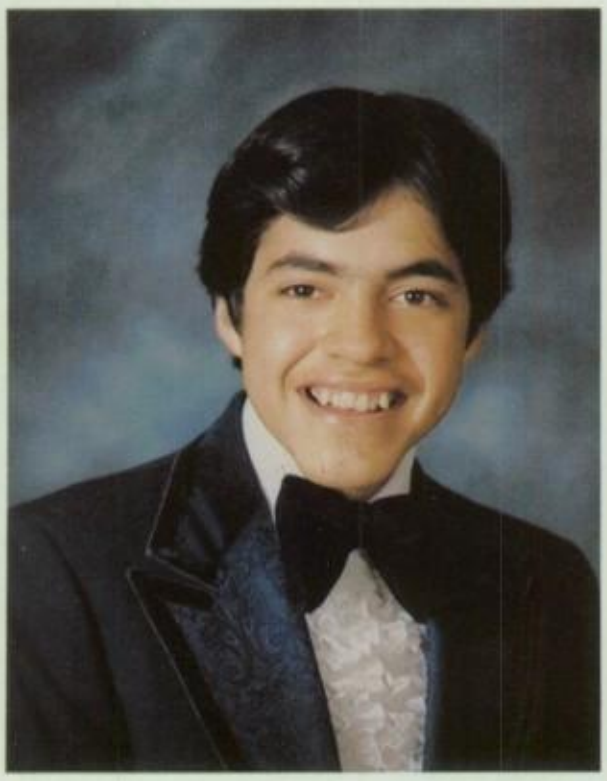

Luis Banuelos

Andrea Barnes

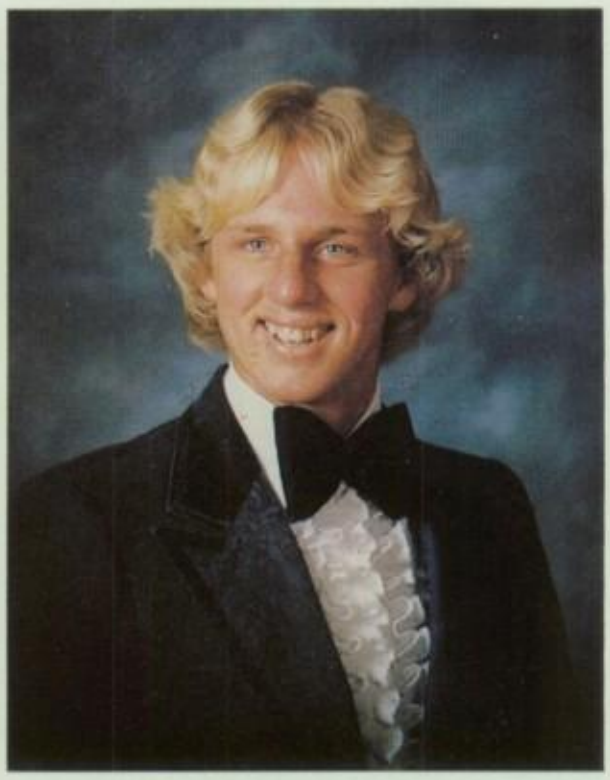

James Batton

Theresa Beard

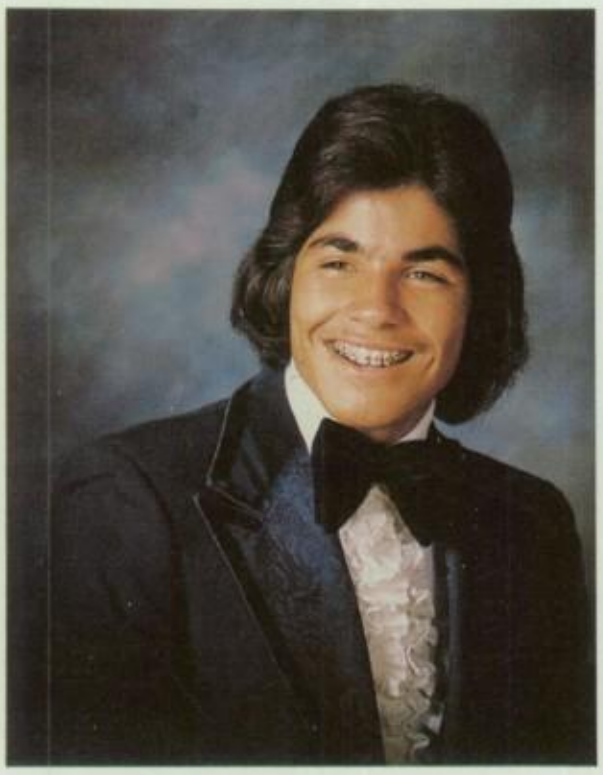

Oscar Benitez

Shirley Benjamin

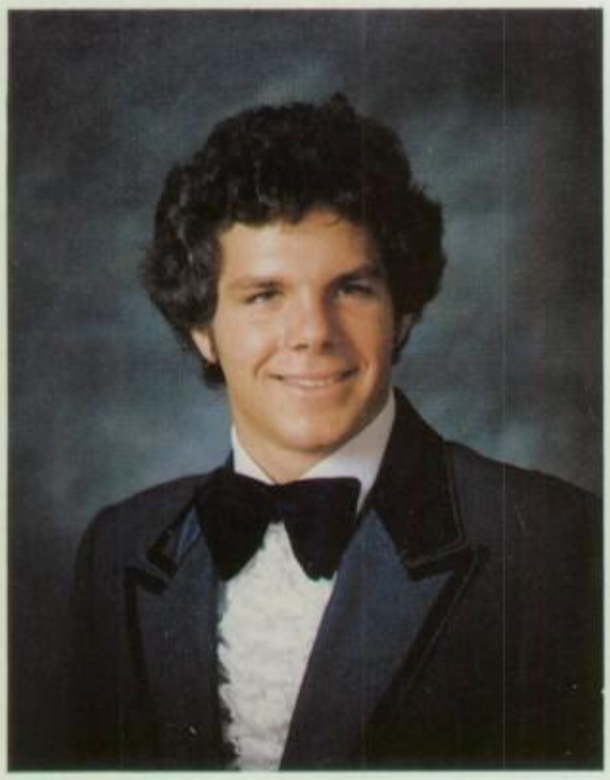

James Bercaw

Ernesto Bernardi

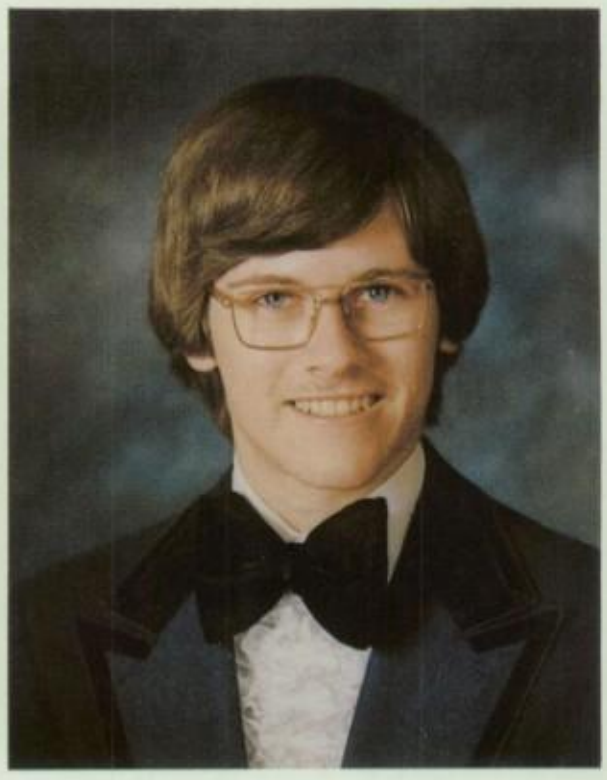

Jason Berri

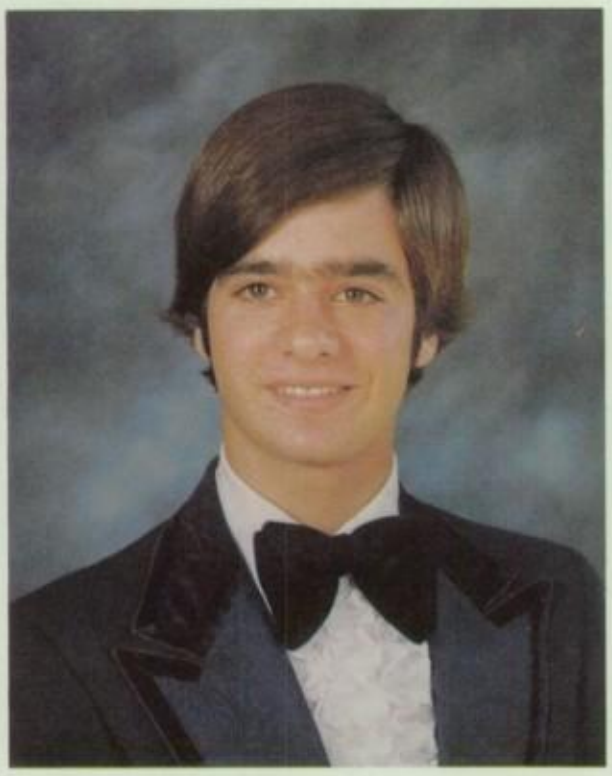

Charles Bisharat

Dawn Bisharat

Christine Blaser

Tisa Boston

Michele Bouchard

Janet Bowie

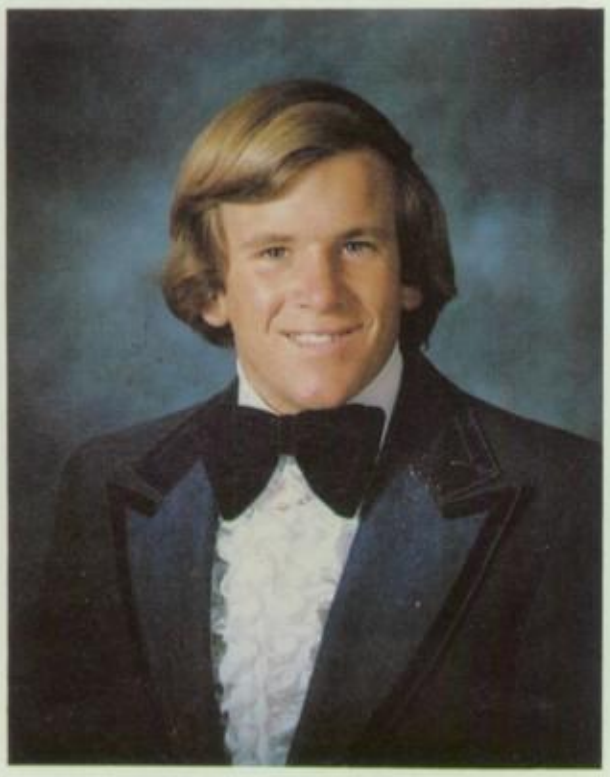

John Boyle

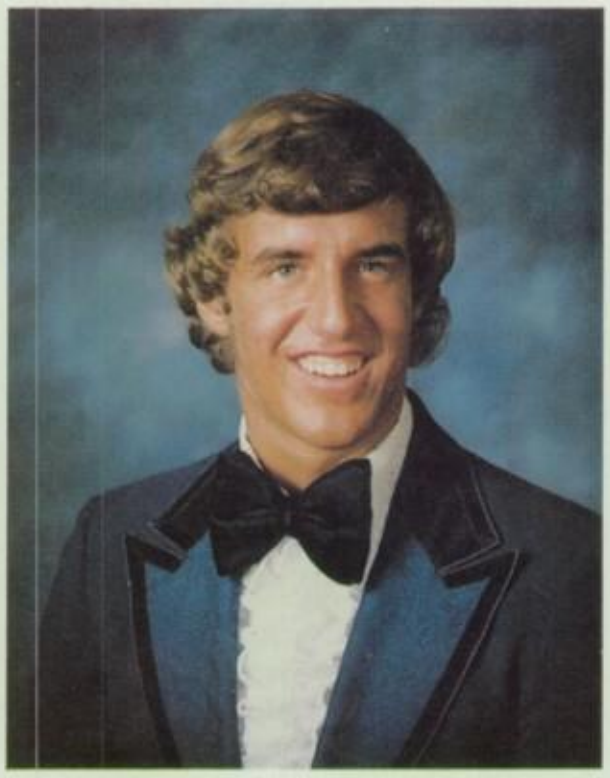

Brian Brandlin

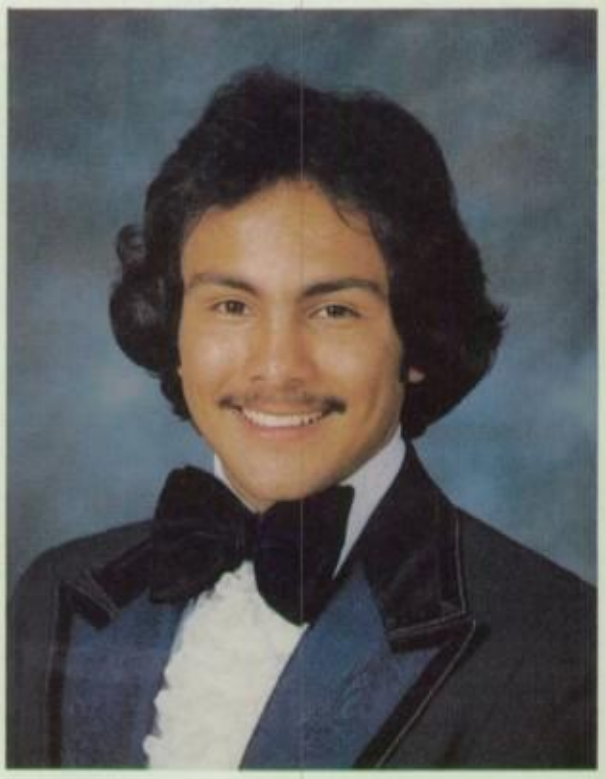

Jaime Brenes

Felisa Broussard

Michelle Broussard

Daphne Brown

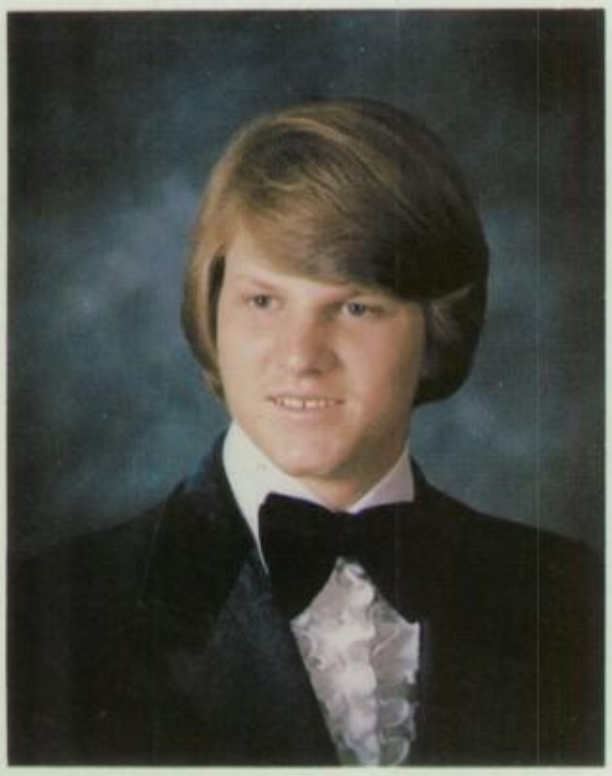

Frederick Bstandig

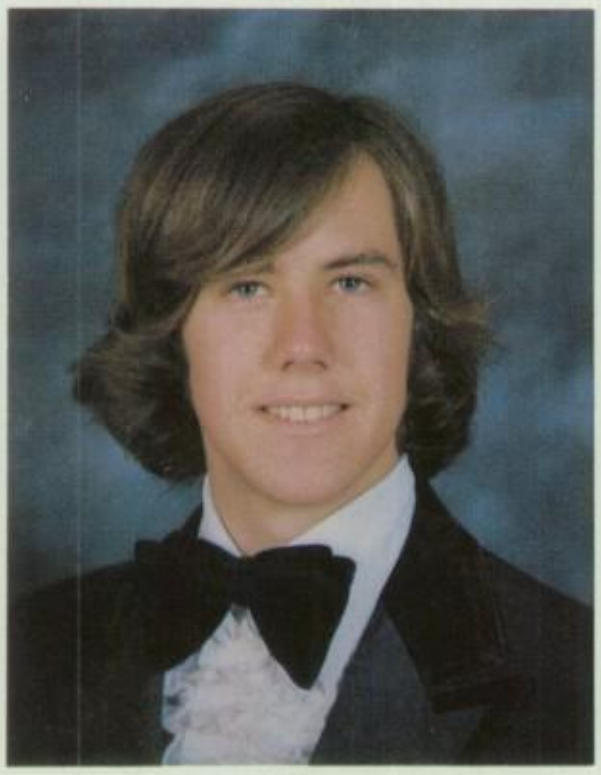

Harald Burton

Marie Butler

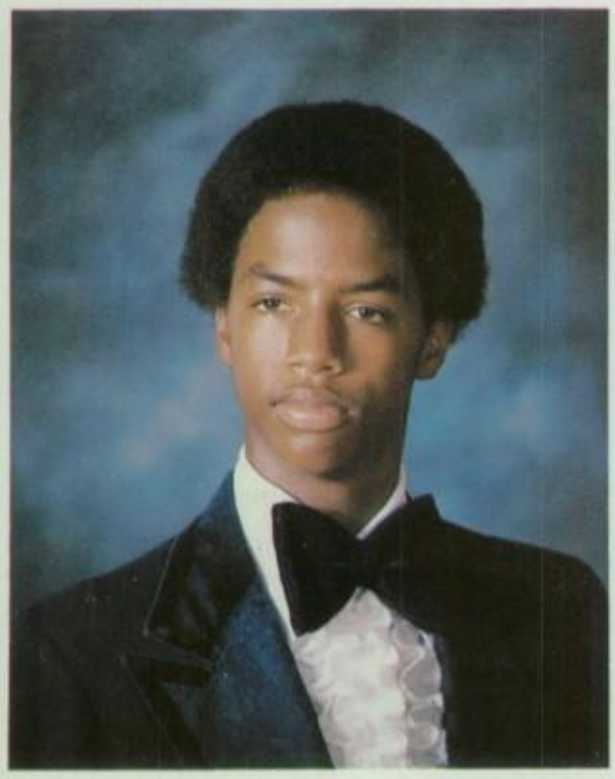

Kevin Cain

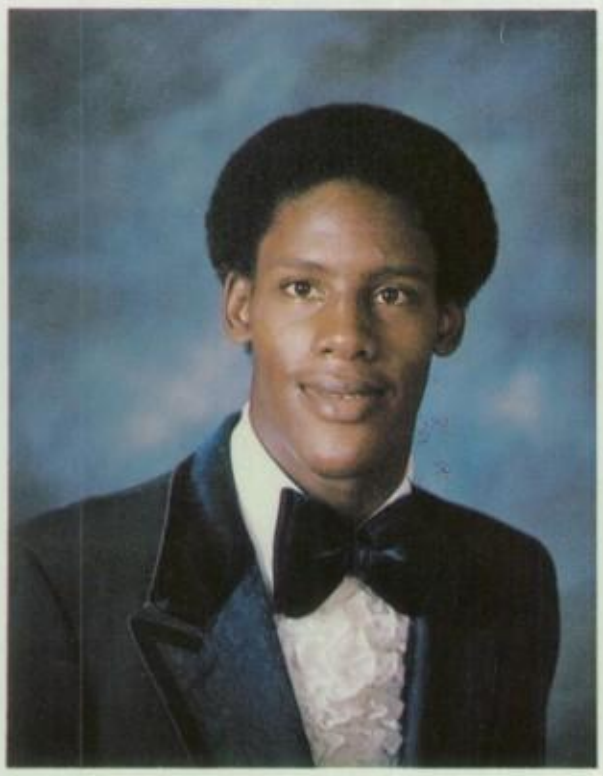

Donald Candys

Diane Cantella

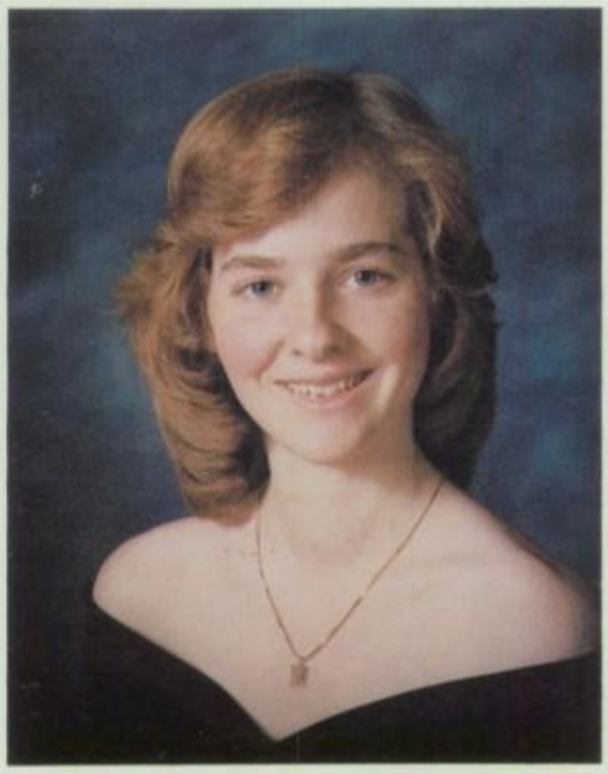

Marianne Cave

Chimene Clarke

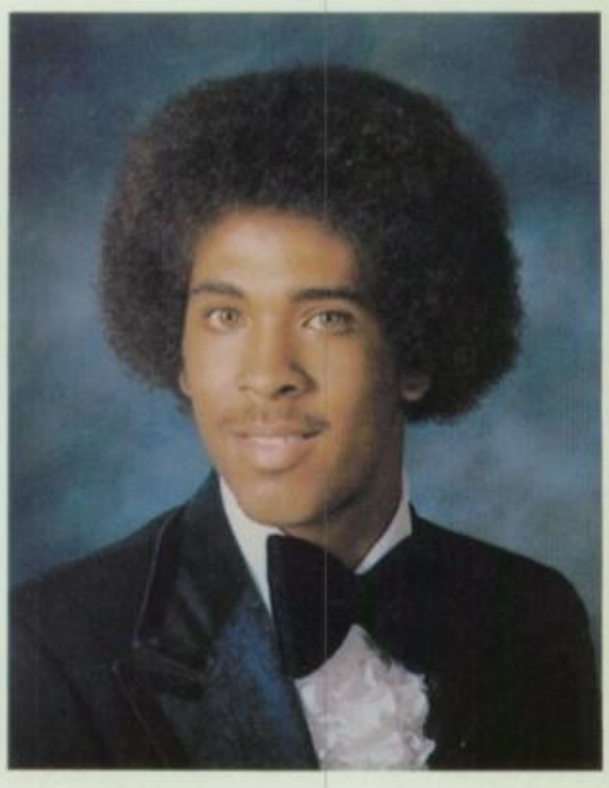

Brian Collins

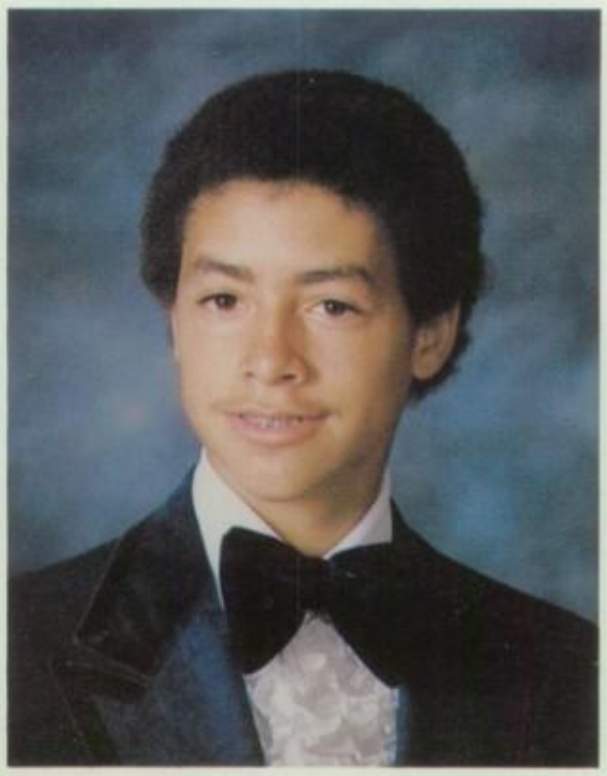

Scott Collins

Elizabeth Connolly

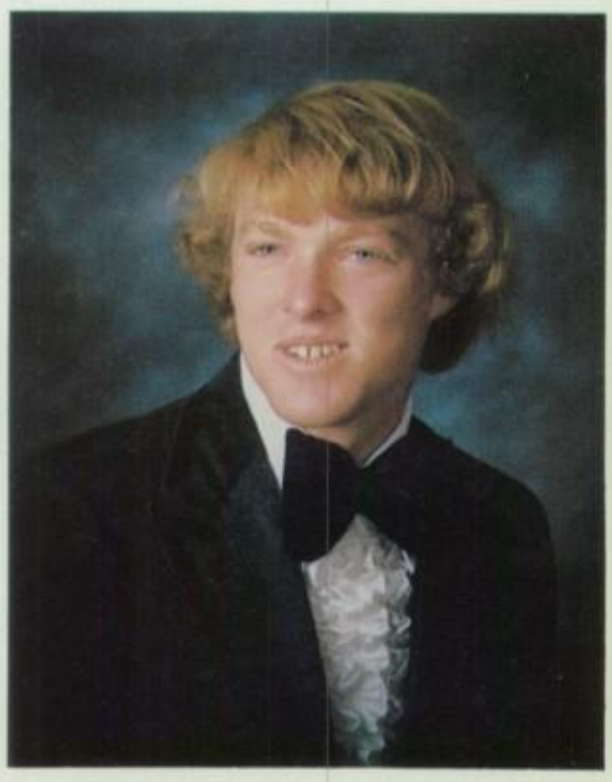

Daniel Coonan

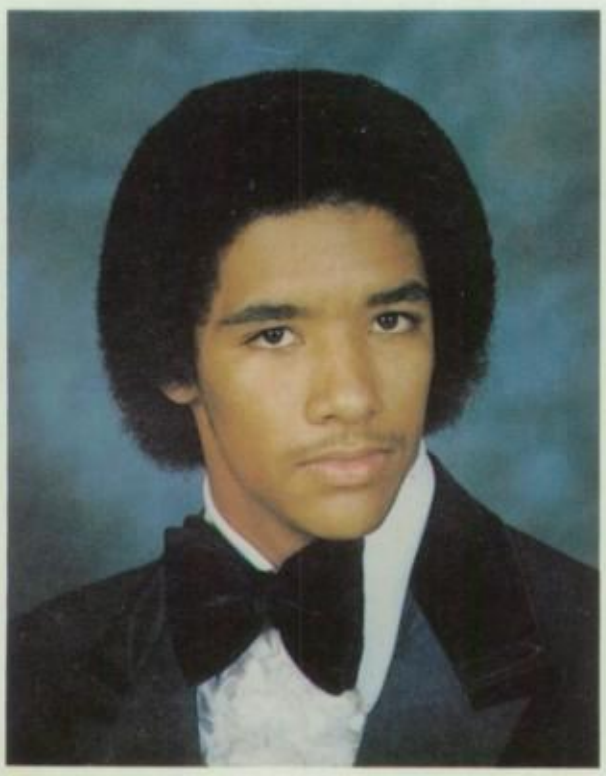

Brent Cooper

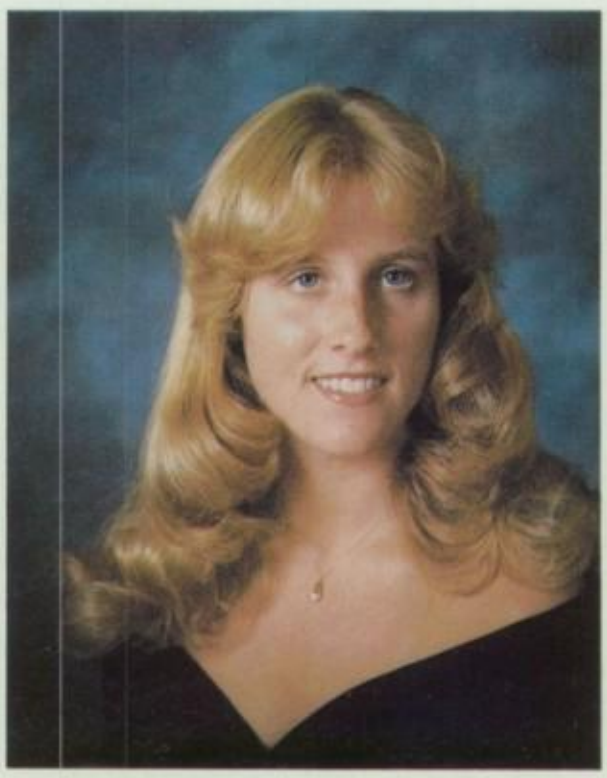

Danielle Cosgrove

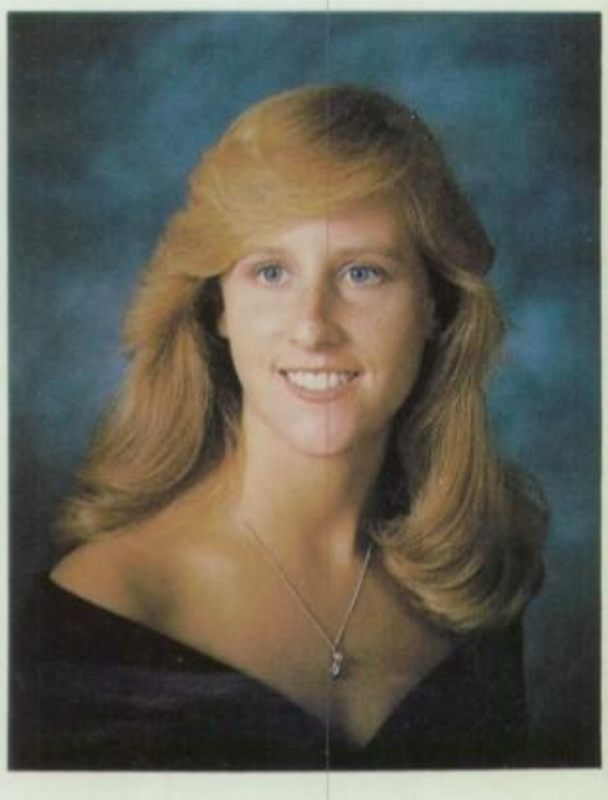

Denise Cosgrove

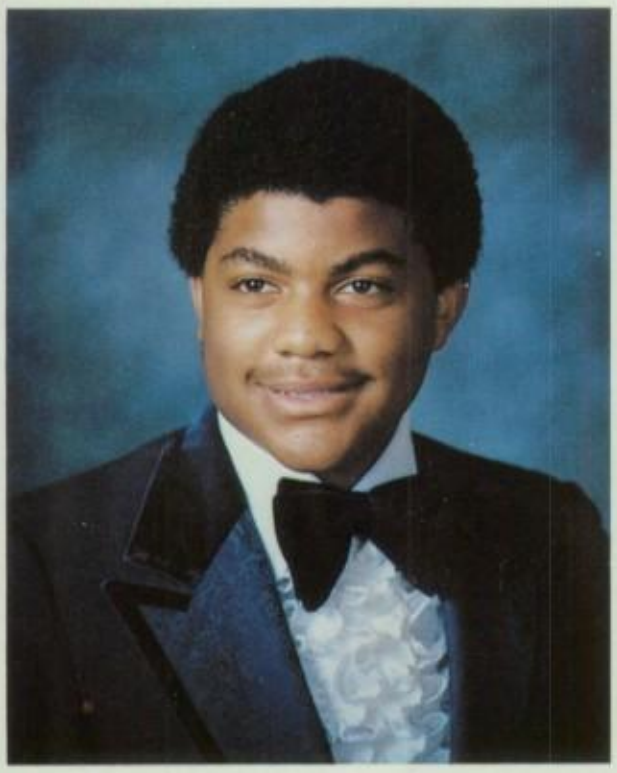

Gregory Crawford

Kimberly Crenshaw

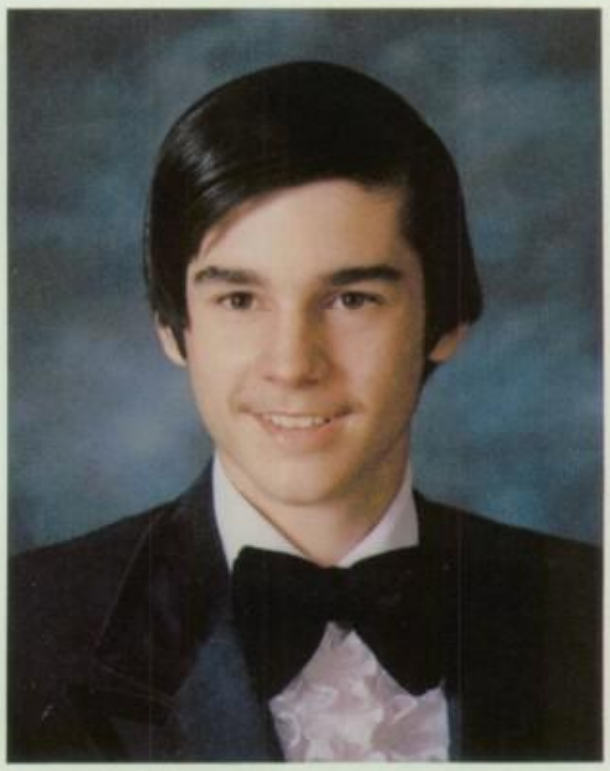

Steven Cummins

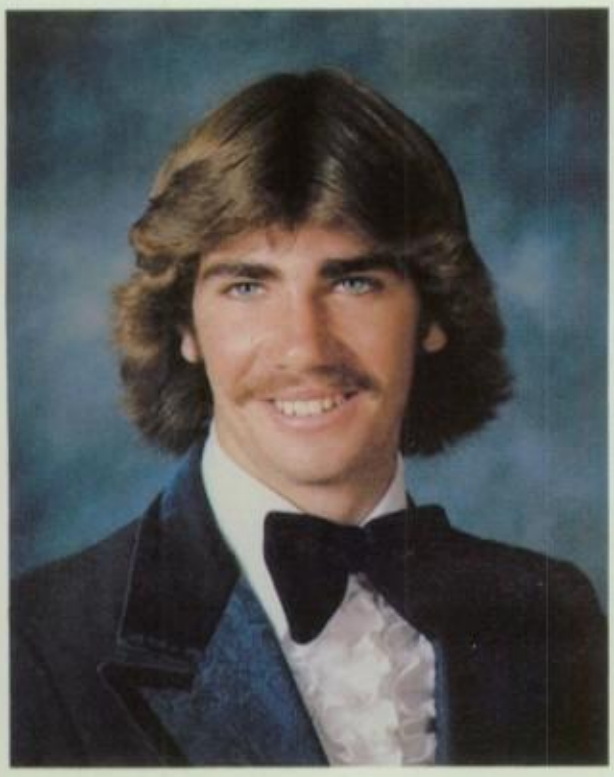

Patrick Cunningham

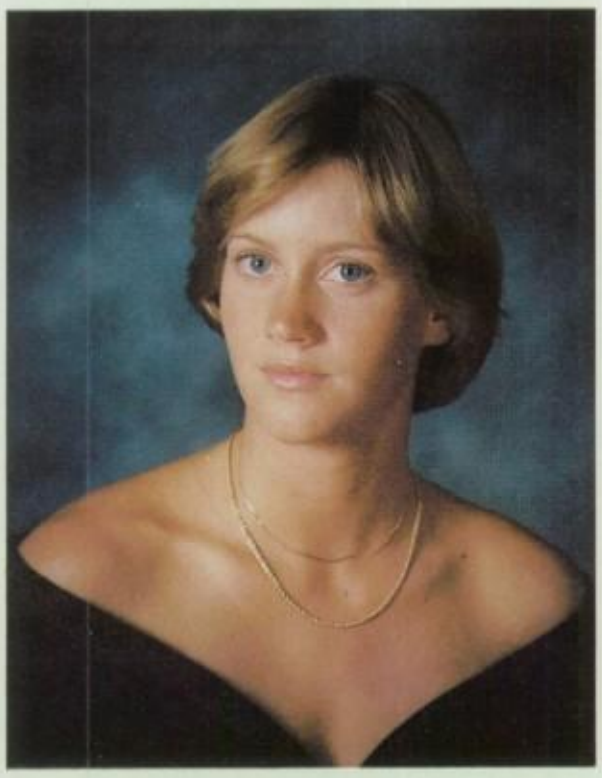

Carolyn Daly

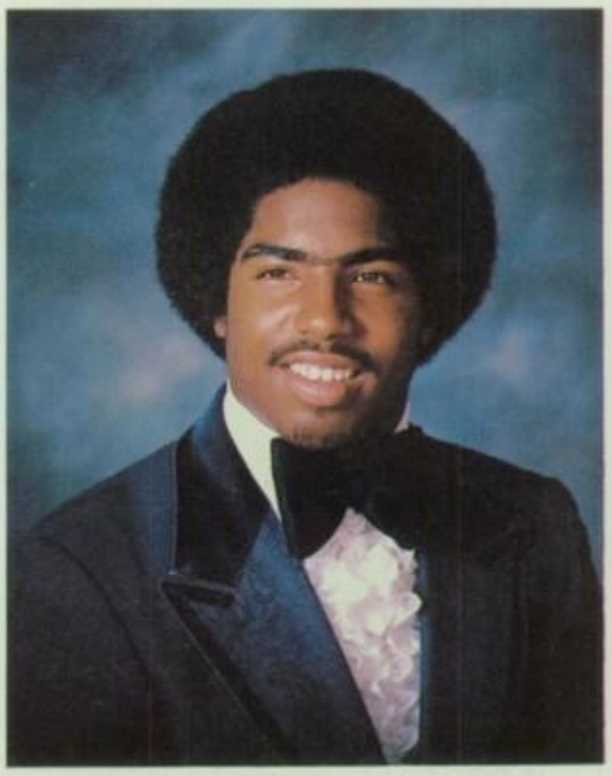

Troy Dolliole

Linda Dominetta

Rhonda Domingue

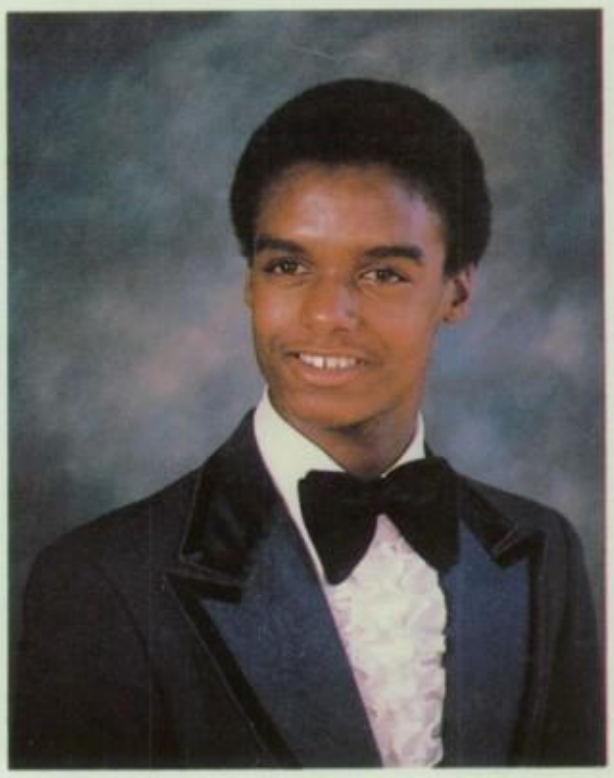

Arnold Dotson

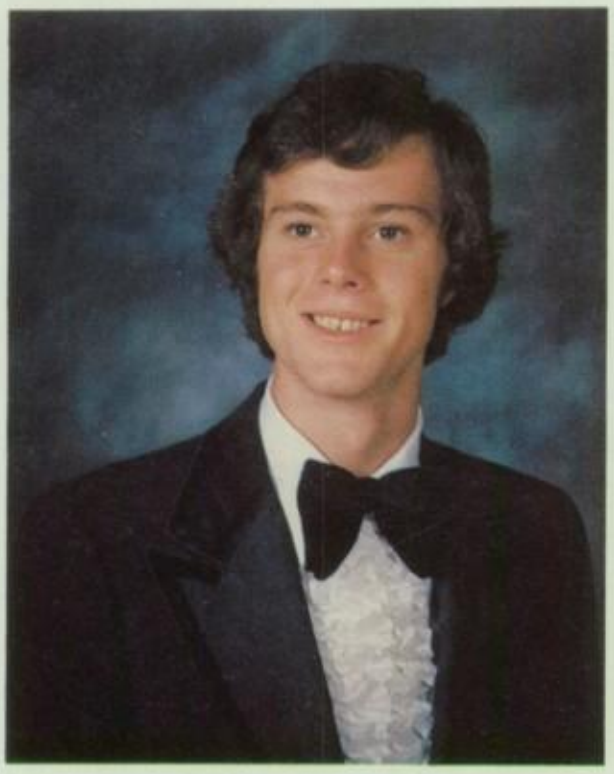

Gregory Dues

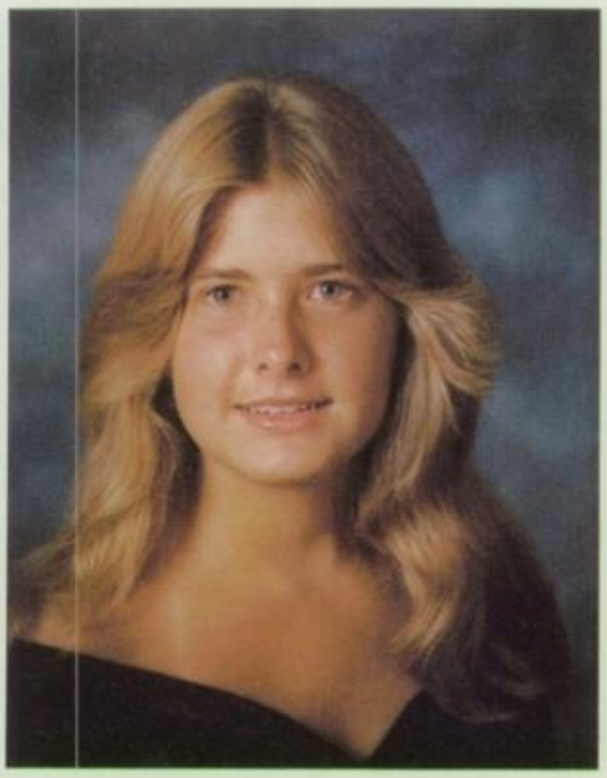

Denise Dunn

Rene Duron

Daphne Duvernay

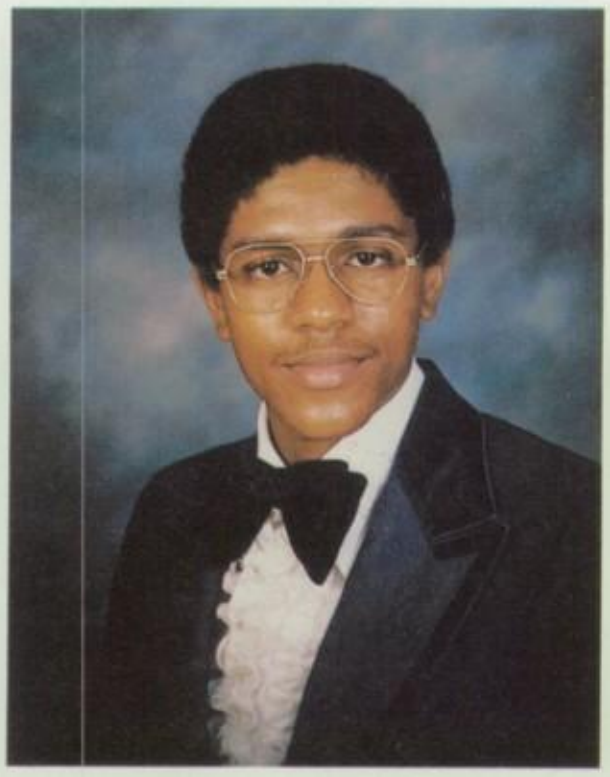

Wayne Elgin

Michele Eng

Denise Esprabens

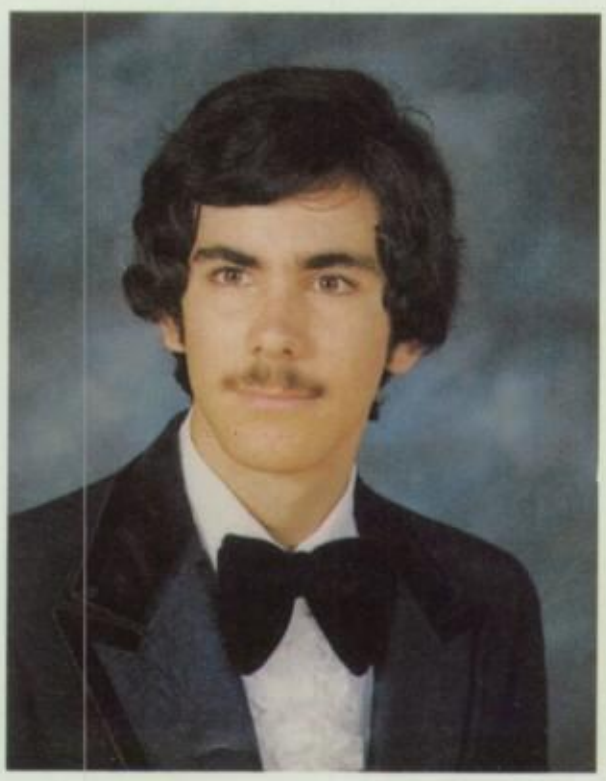

Miguel Estevez

Gabriel Fairfoot

Carmel Favre

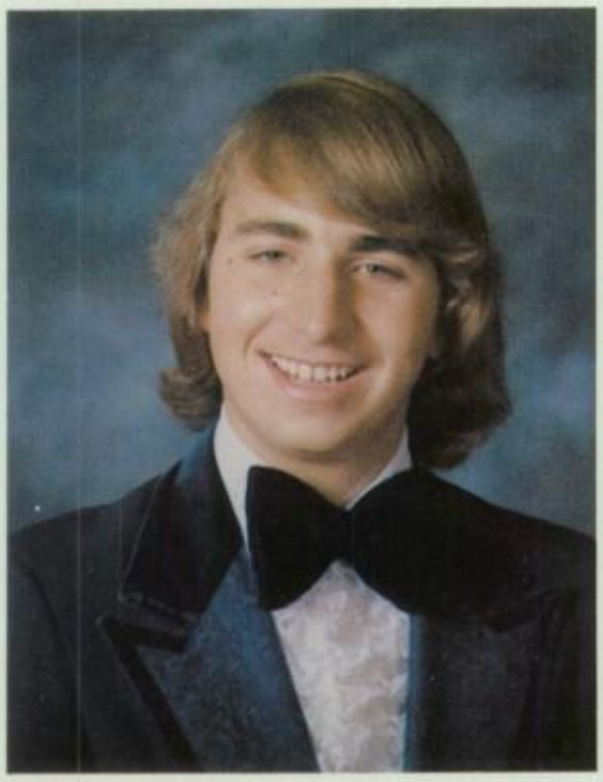

Mark Fegan

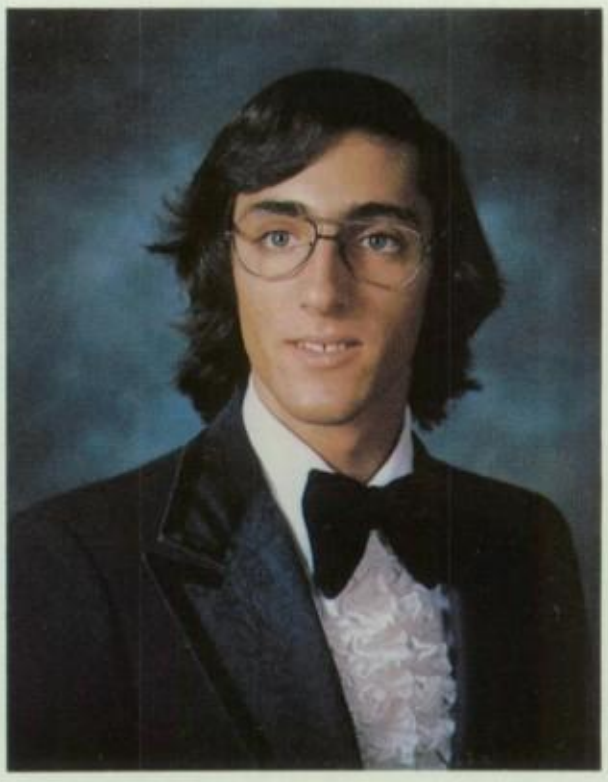

Mark Filipas

Valerie Fleischman

Olga Flores

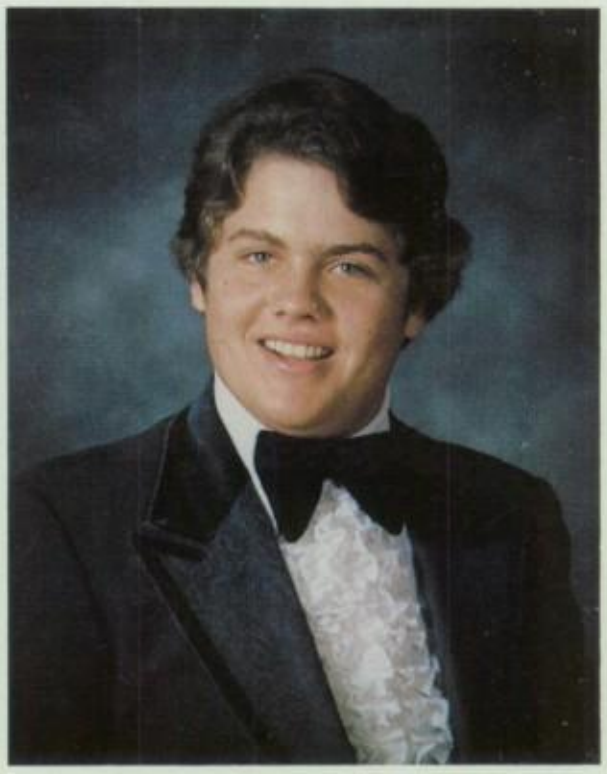

Michael Francis

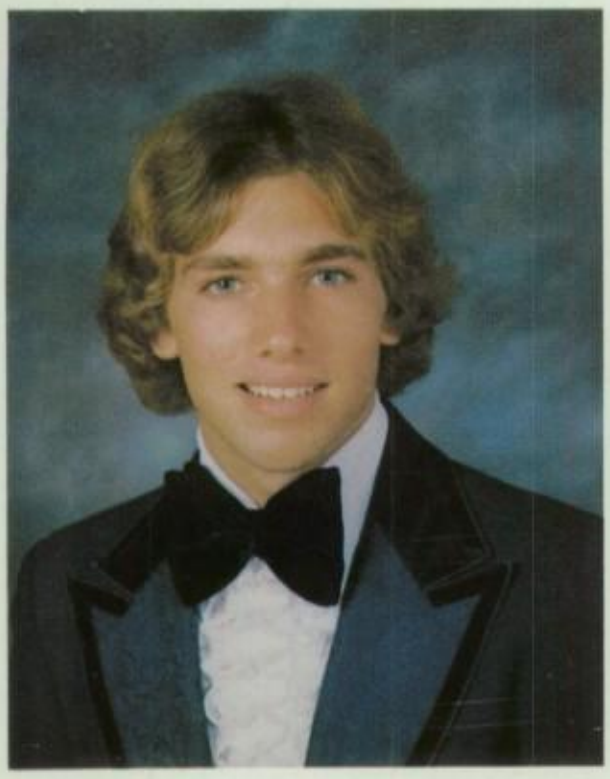

Phillip Freeman

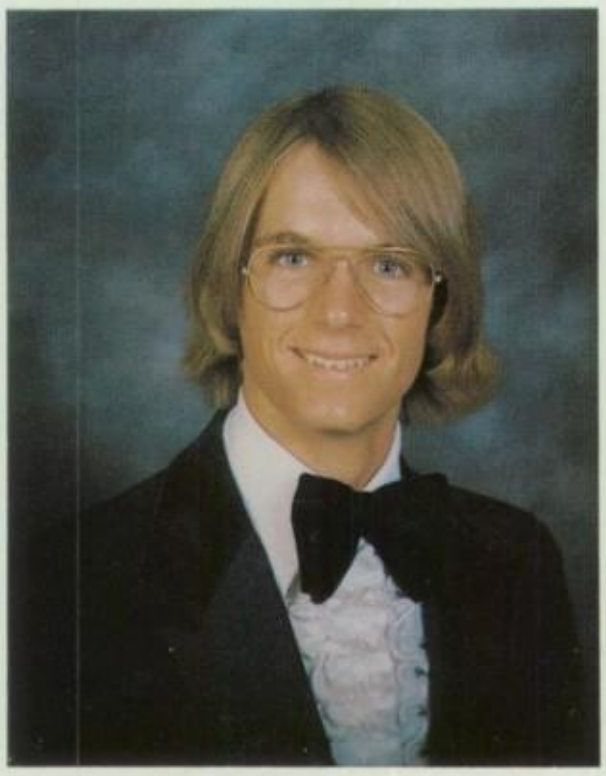

Richard Freeman

Katherine Fugarino

Ronald Gabriel

Danette Gagnier

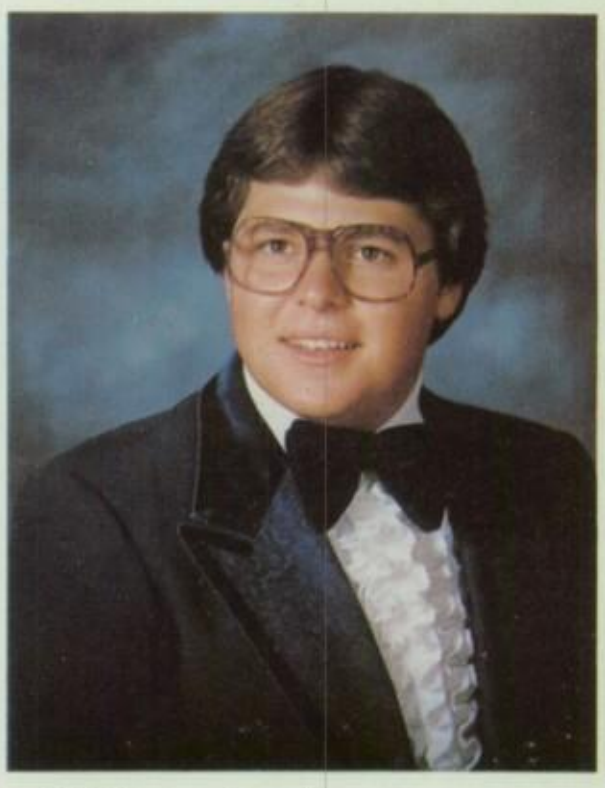

Christopher Gandara

Theresa Garcia

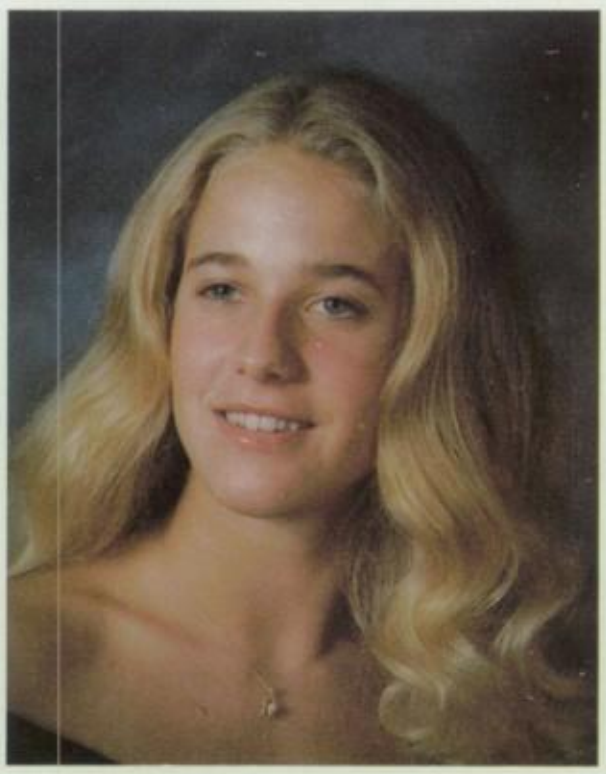

Silvia Geisel

Stanley Germany

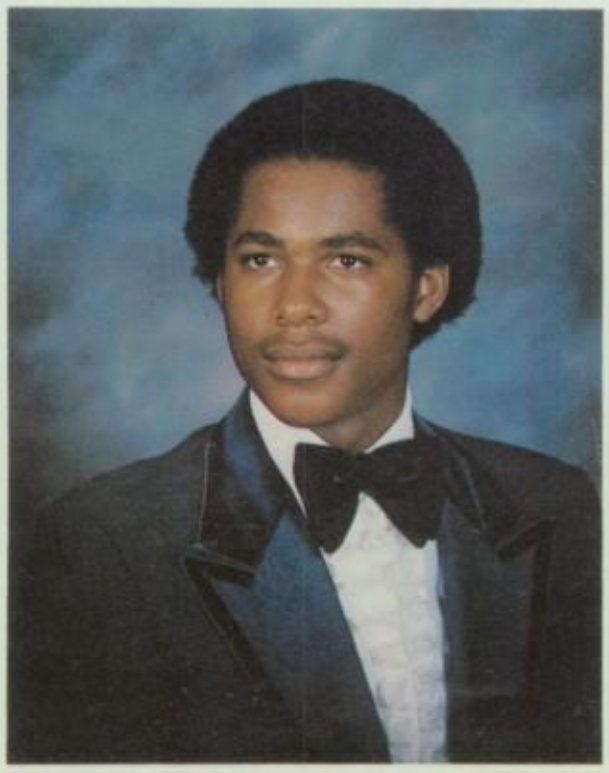

Michael Gerren

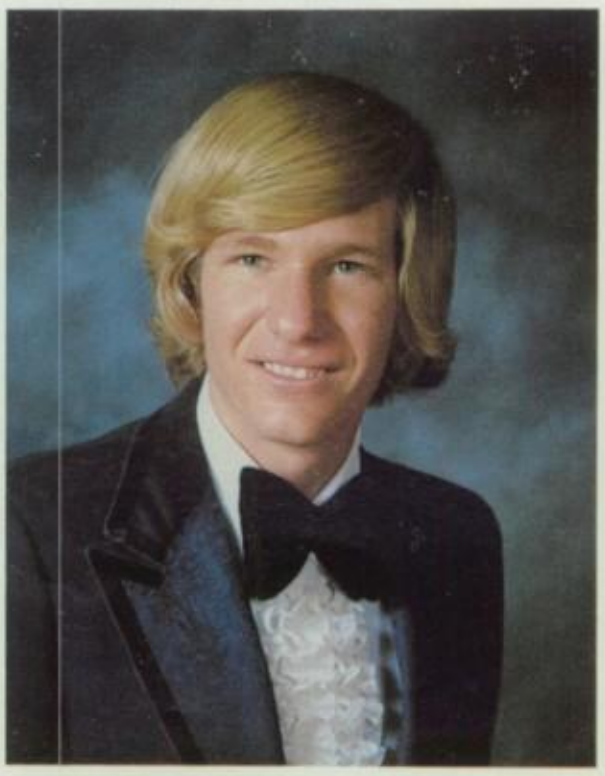

Edward Gervais

Dennis Gibson

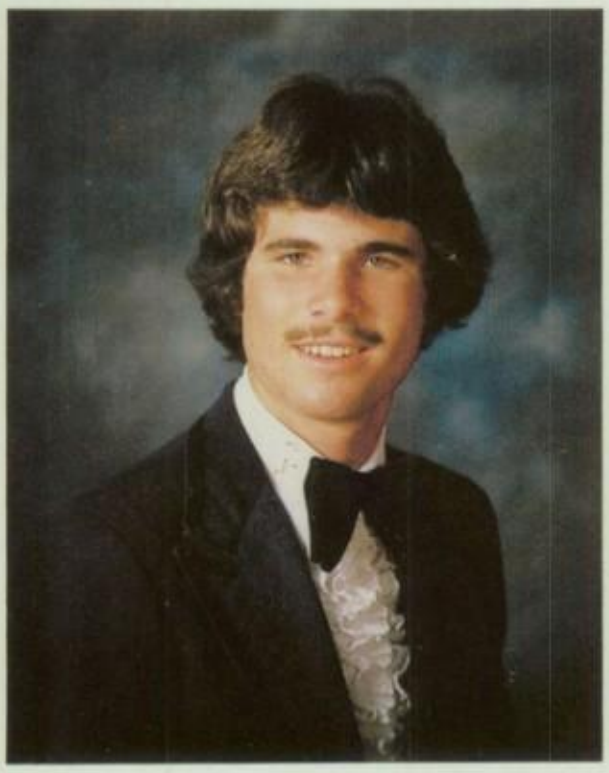

John Giles

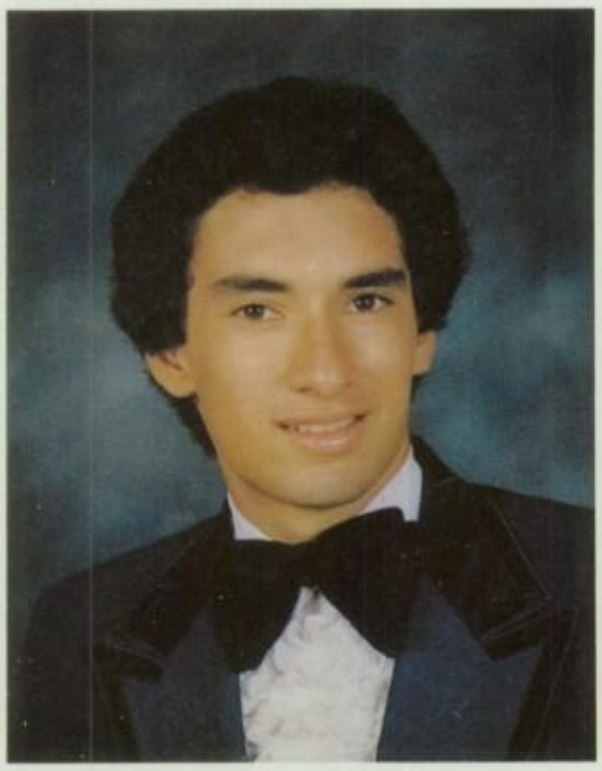

Mario Gonzalez

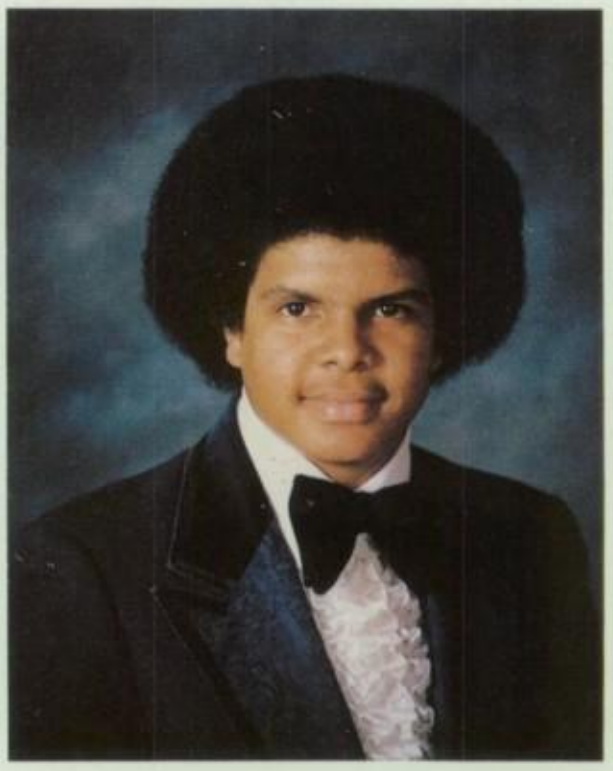

Michael Goodwin

Nikki Goodeau

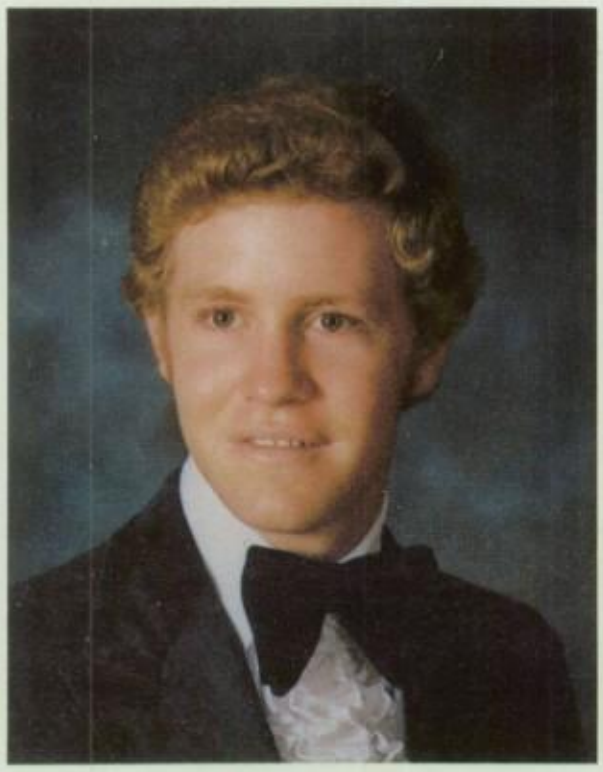

Kevin Grady

Tracey Green

George Griffin

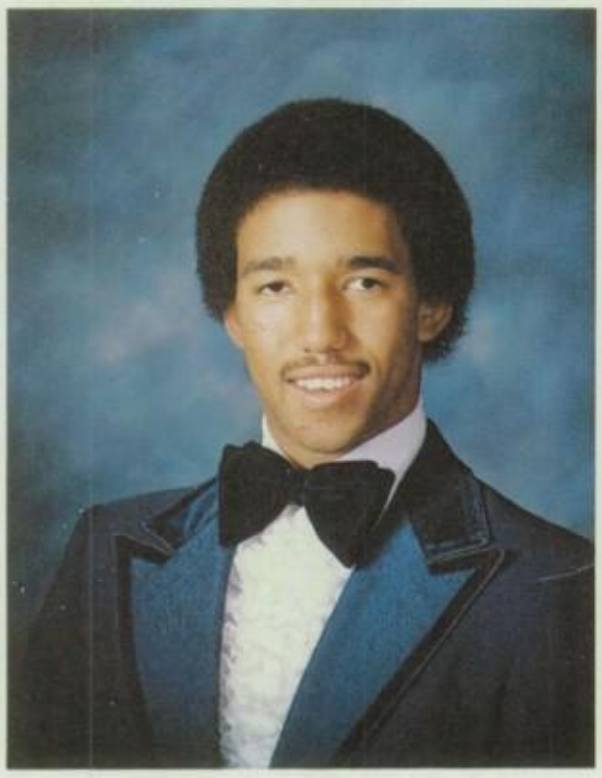

Charles Grimes

Gigi Grino

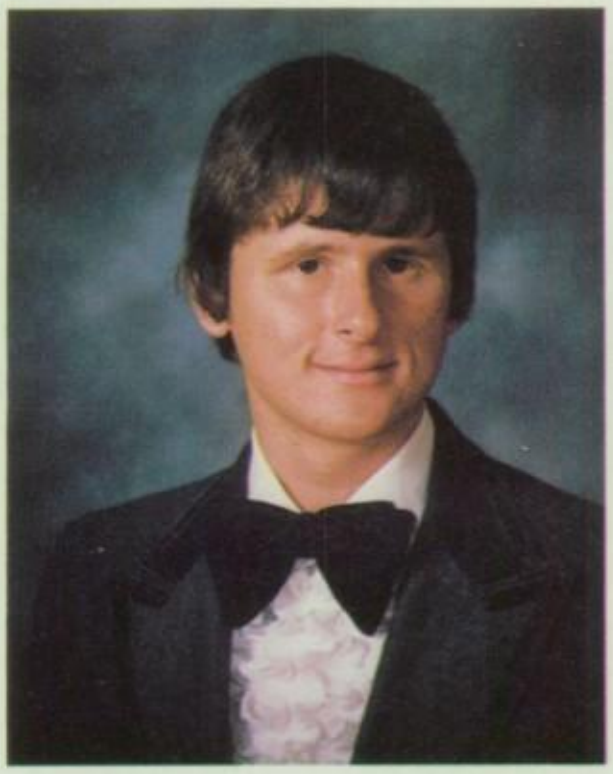

John Grivett

Theresa Grogan

Miko Hall

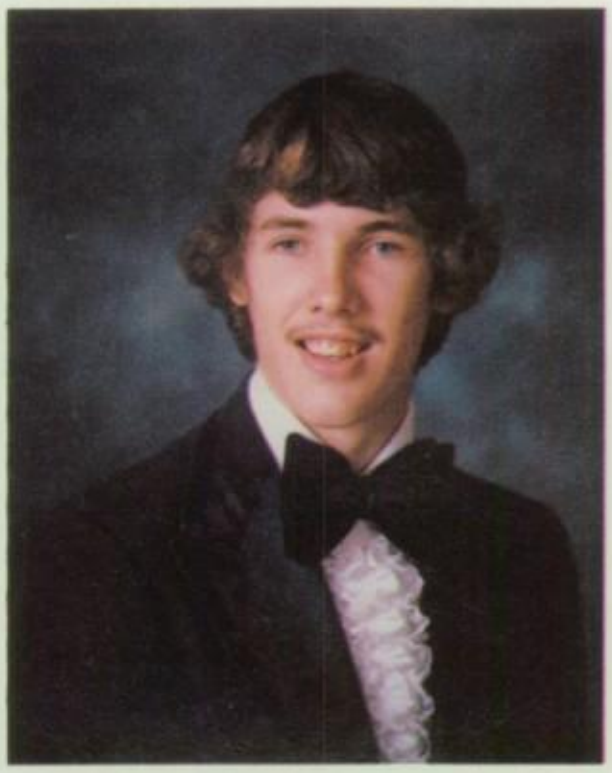

Gregory Halloran

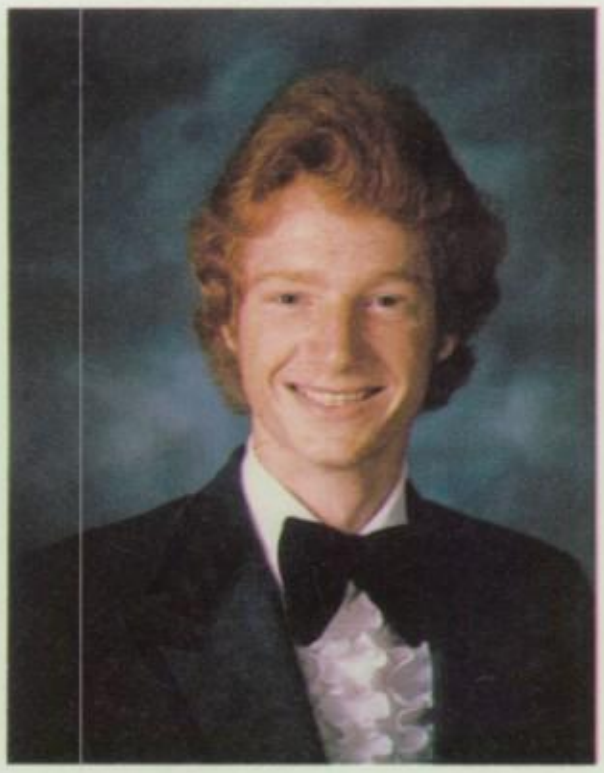

Reagan Harper

Lisa Harper

Danielle Harris

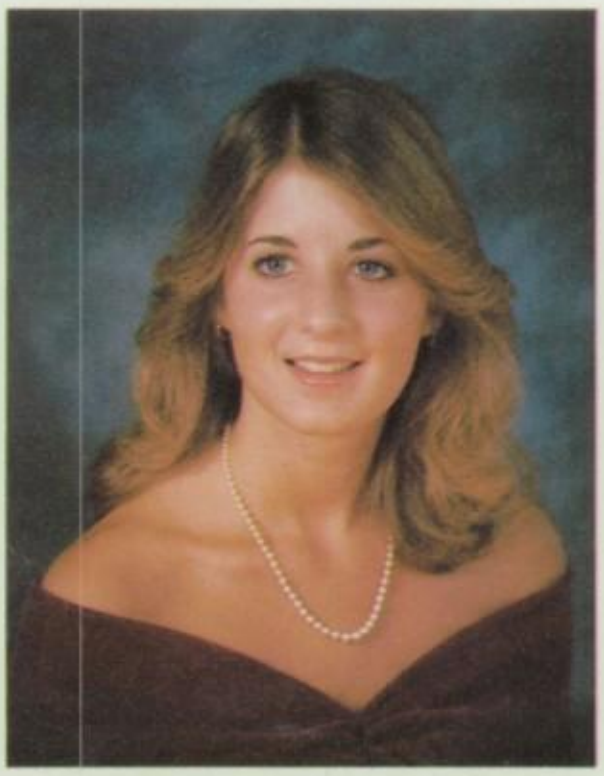

Patricia Harris

Janet Hawkins

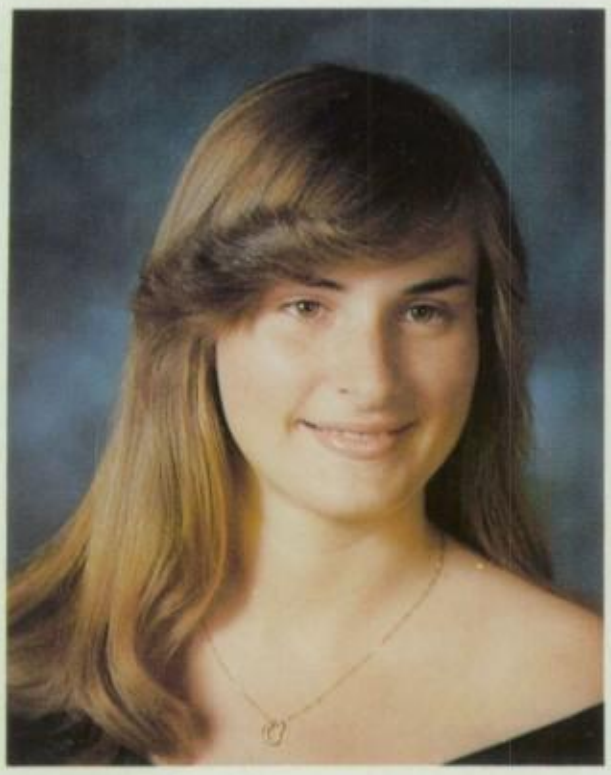

Ann Hayes

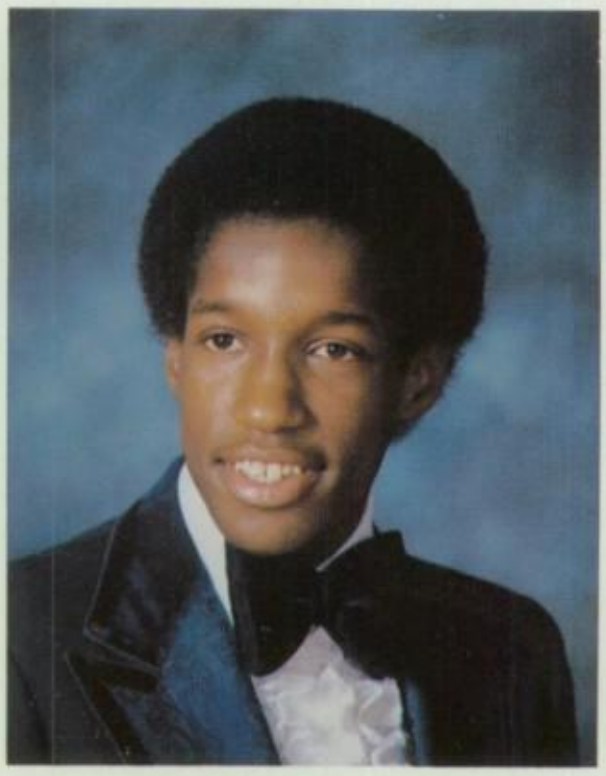

William Hays

Deborah Hibbs

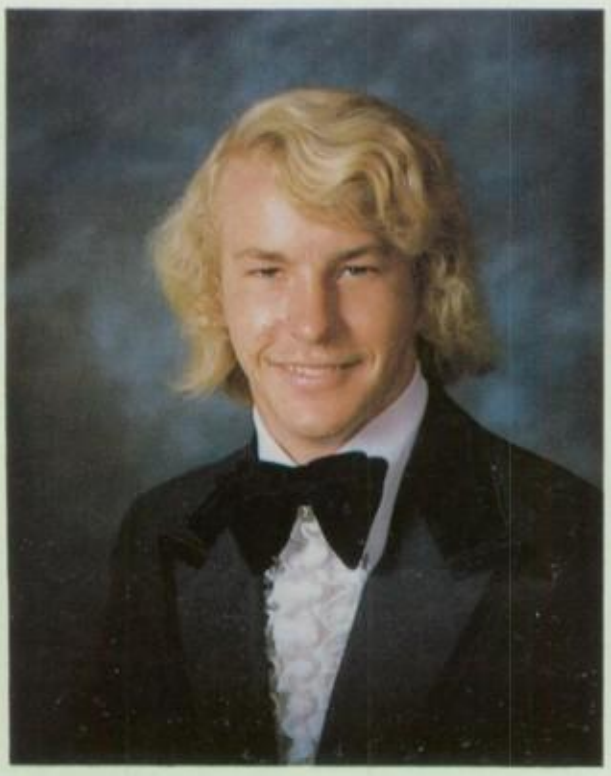

Gregory Hirscher

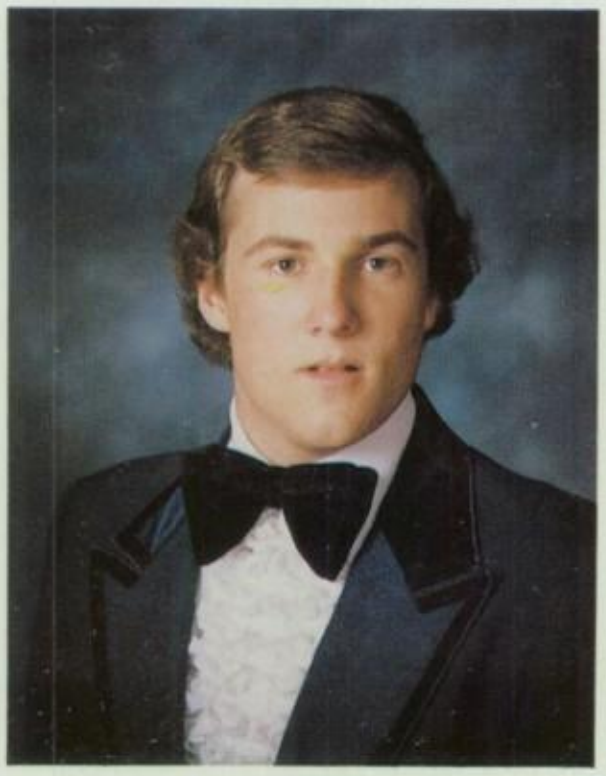

Nicholas Hobbs

Tracye Hogans

Ciony Holloway

Richard Hopkins

Sandra Horvat

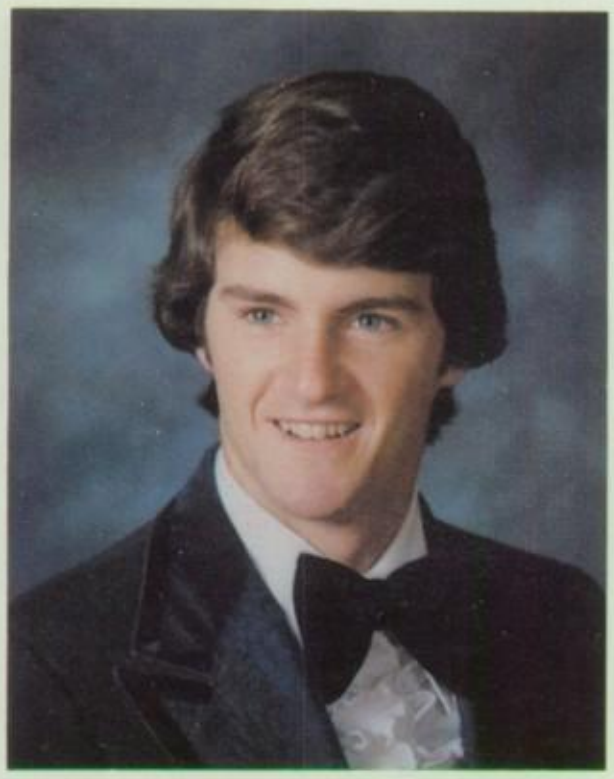

Brian Huben

Maureen Hudson

Melynda Hunter

Ronald Hurst

Donna Infantino

Terry Irvin

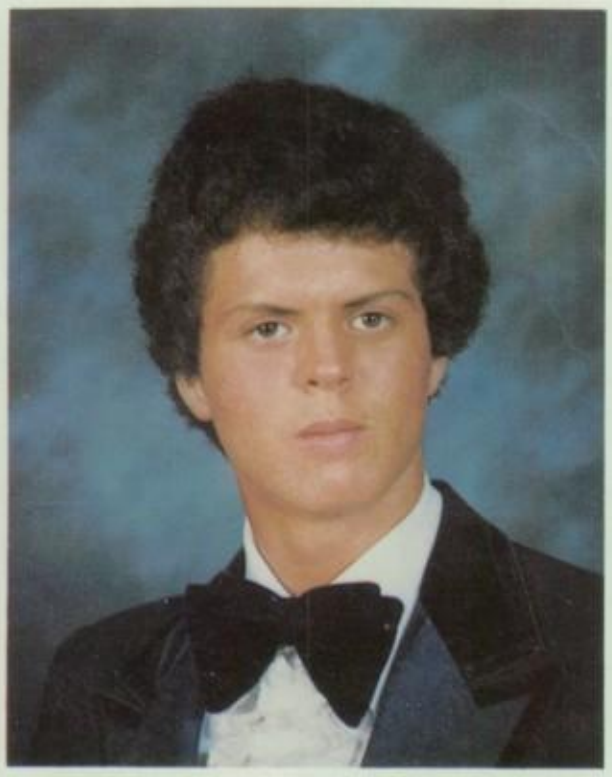

Norman Jacobson

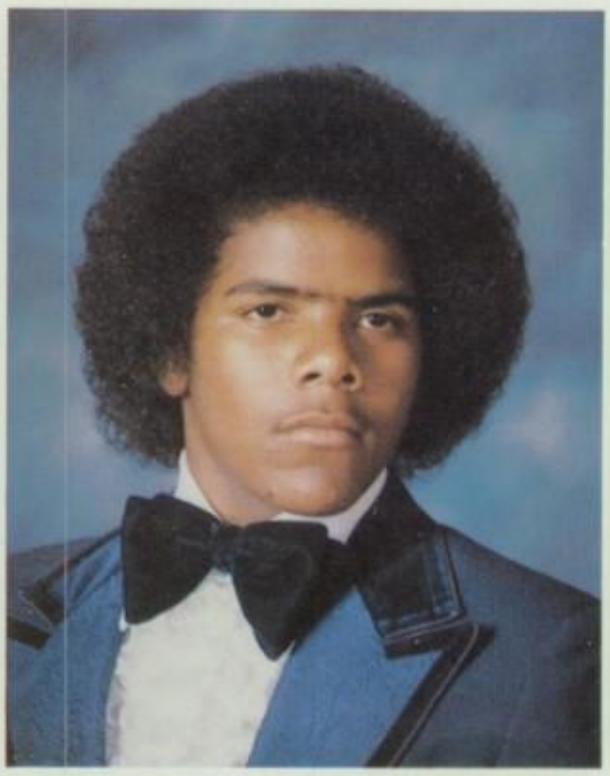

Gregory James

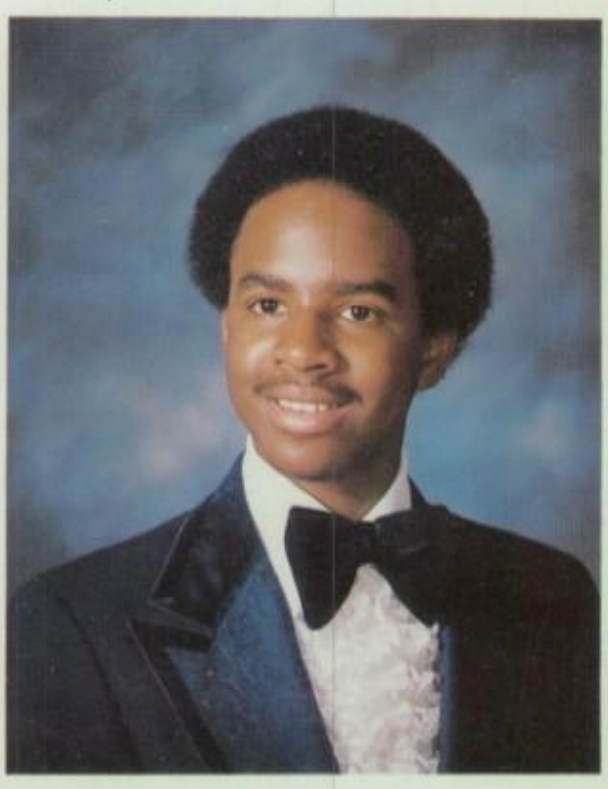

Tyrone Jeffrey

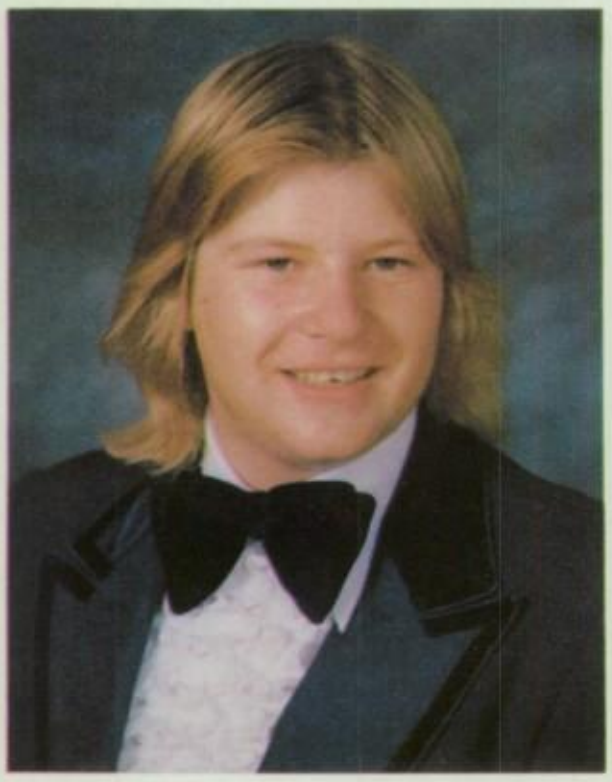

Gregory Jirkovsky

Lisa Johnson

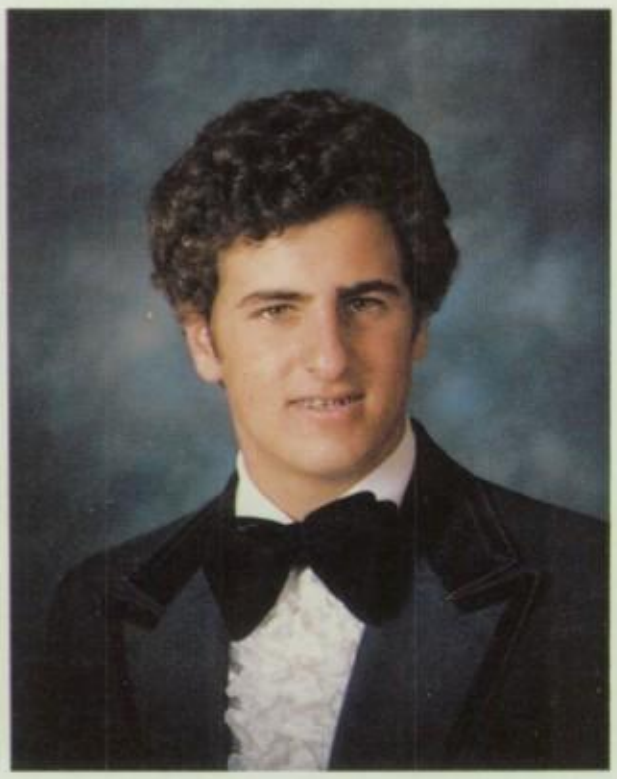

James Johnston

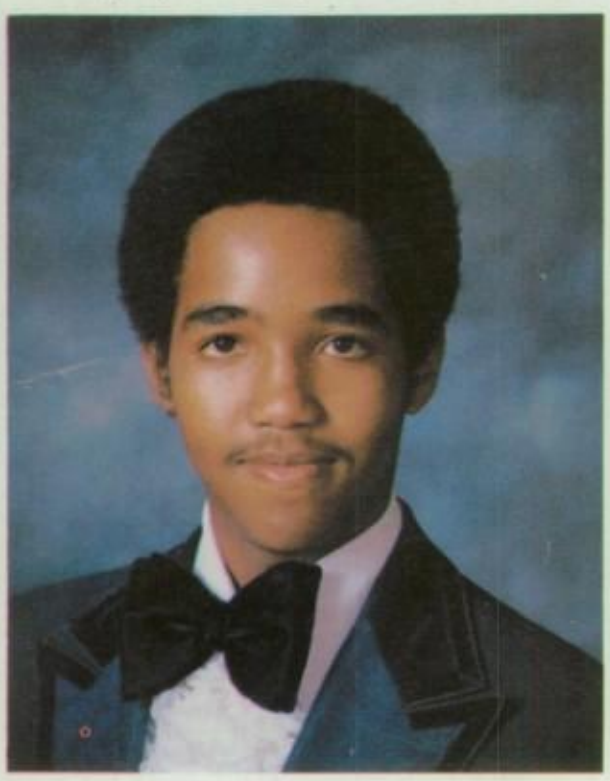

Kenn Joseph

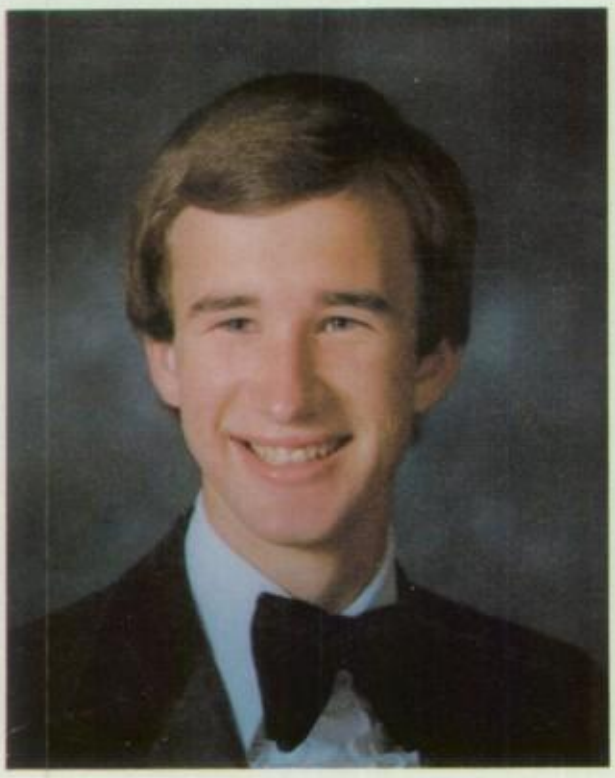

Eric Jostock

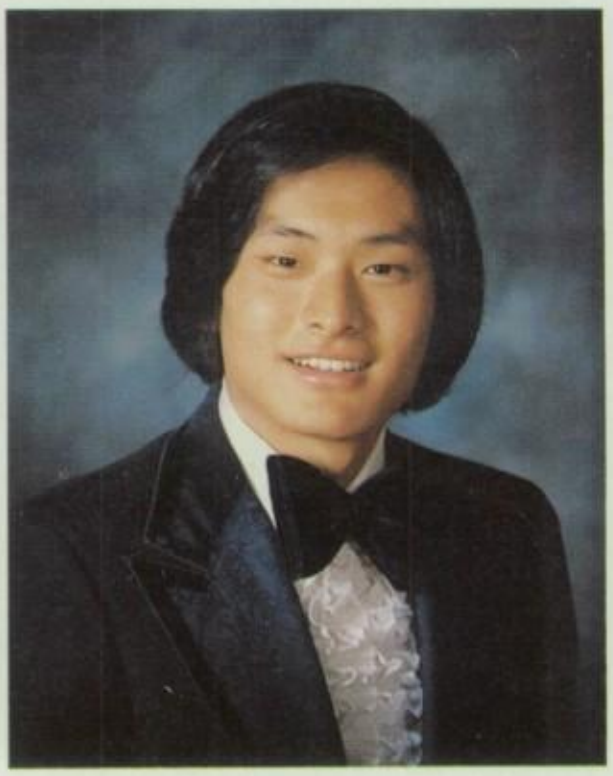

James Kang

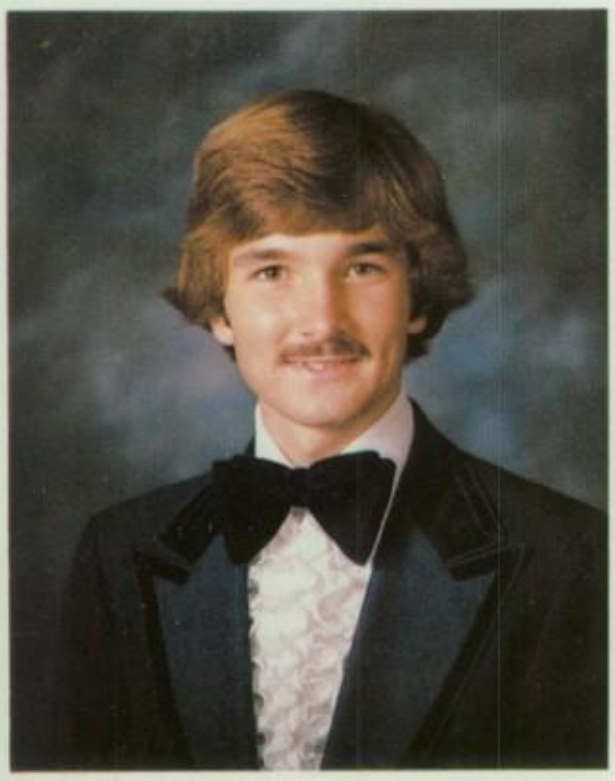

Christopher Kearley

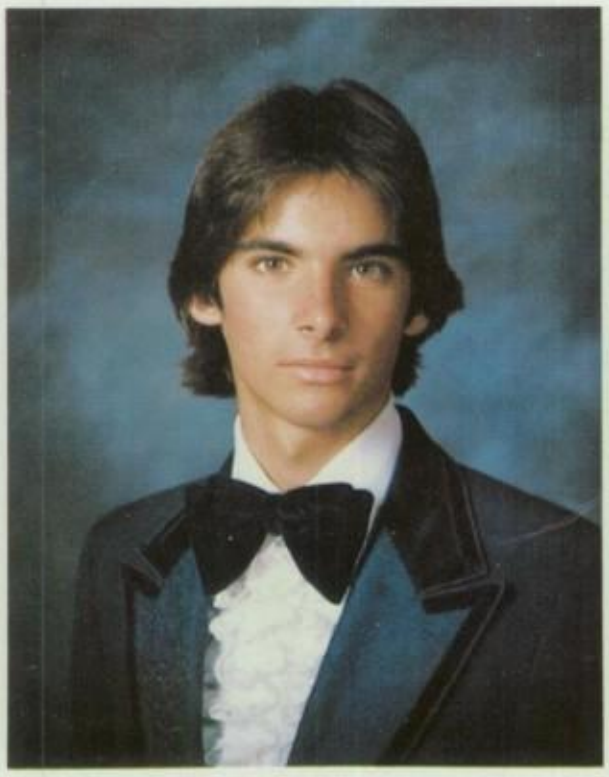

Gregory Kearley

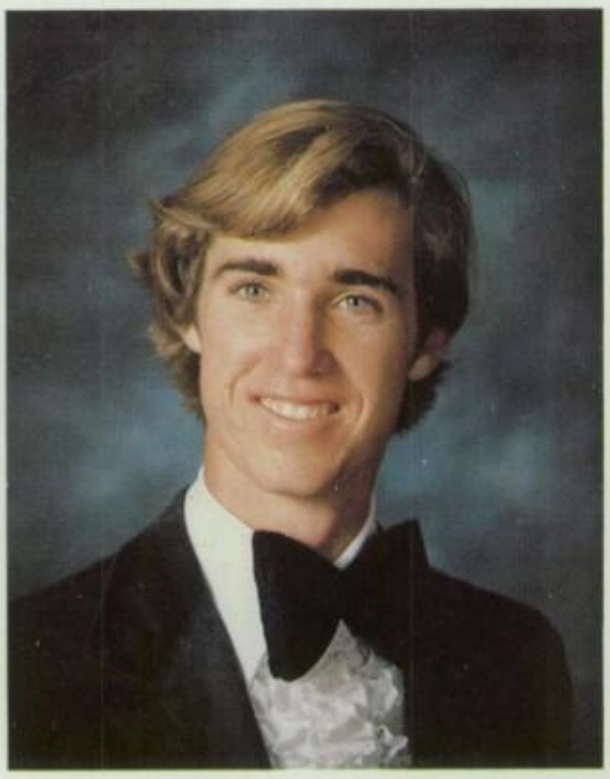

Barry Kelley

Lorraine Kelly

Sonya Kelly

Timothy Kessler

Michele Kimmons

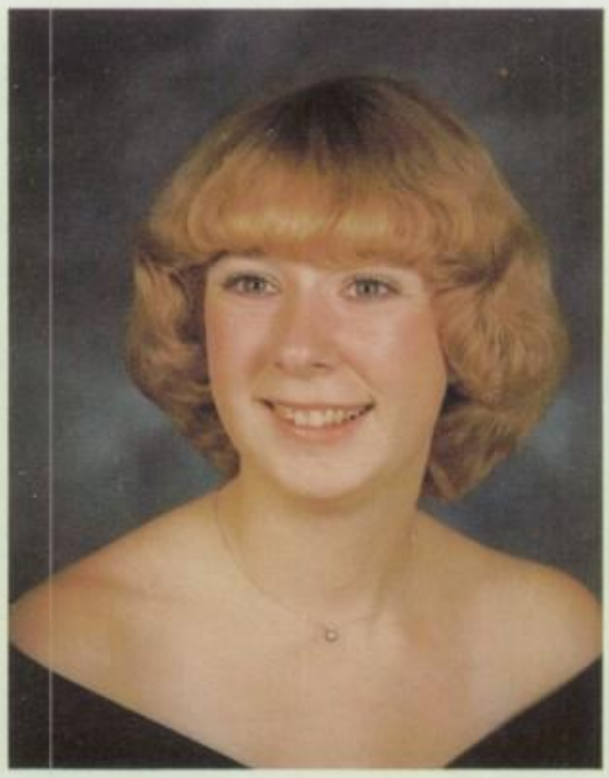

Catherine Klumpp

Michael Kozakowski

Marla Lane

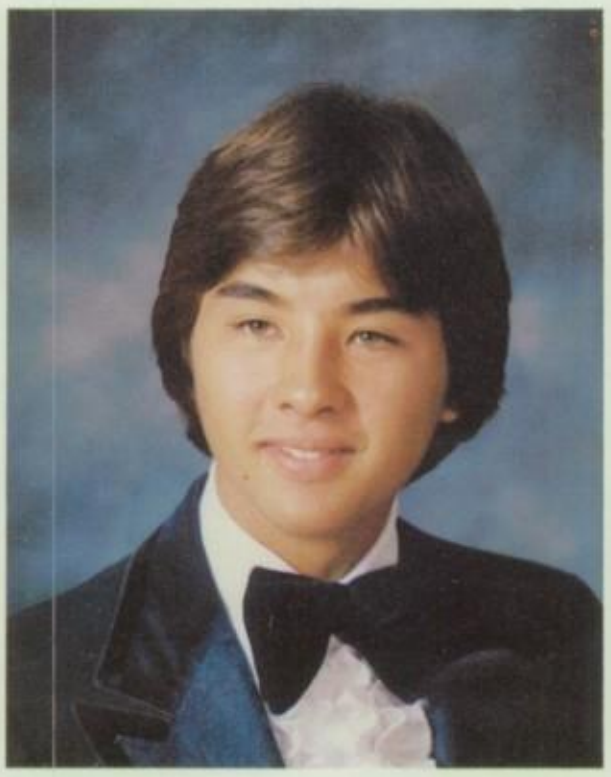

Richard Lang

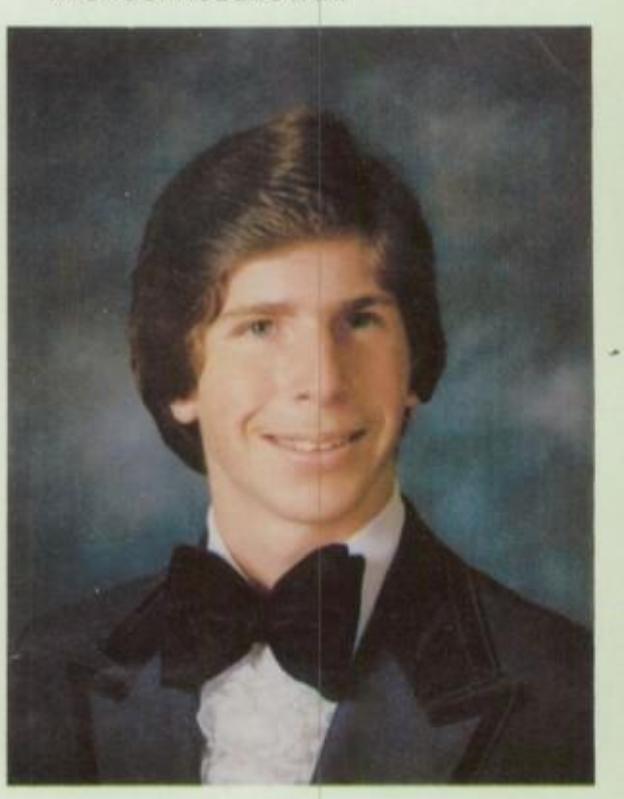

Mark La Rouche

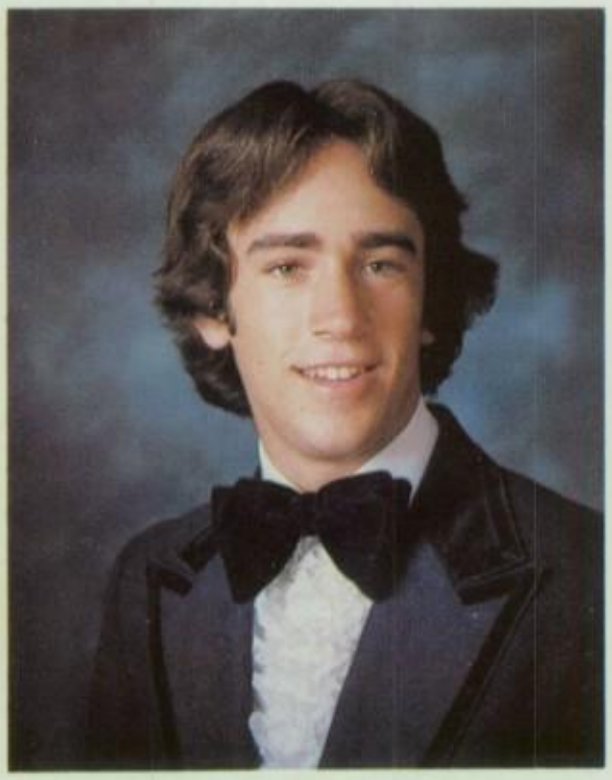

Dean Leamy

Daniele Le Cesne

Jacques Leon

Michelle Lewis

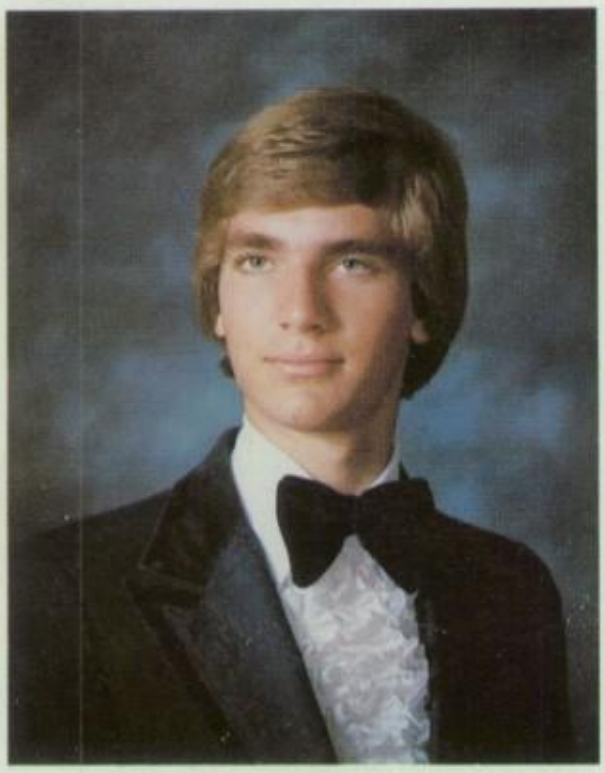

Paul Liccini

Angela Llorens

Martha Lomeli

Sherilyn Lum

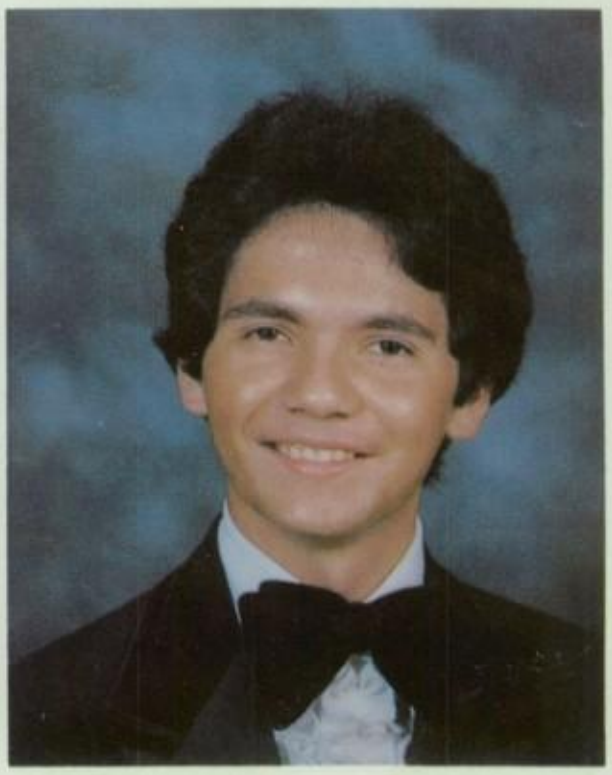

Javier Luna

Kim Mallory

Jacqueline Mapes

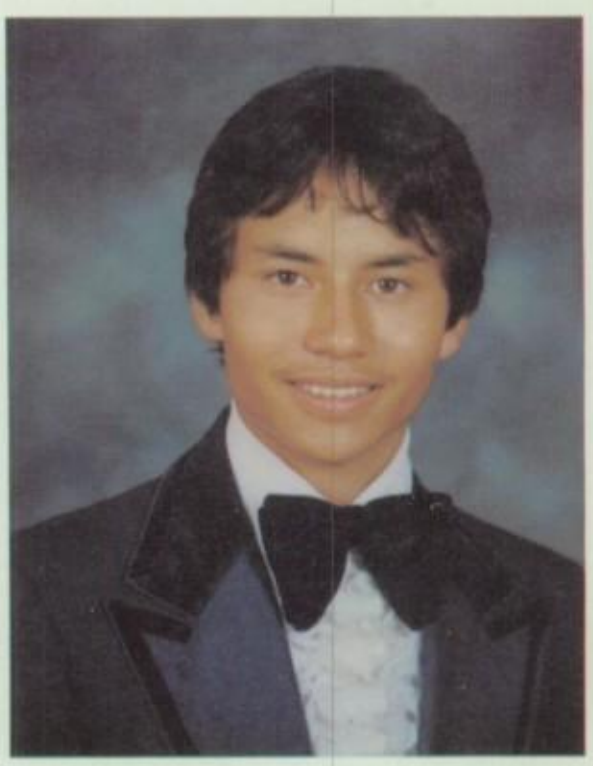

Jules Martin

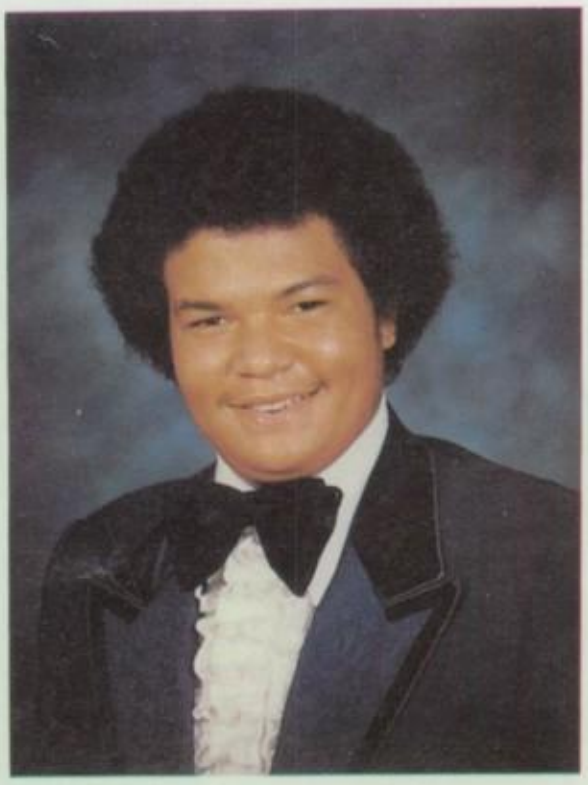

Gerald Marvray

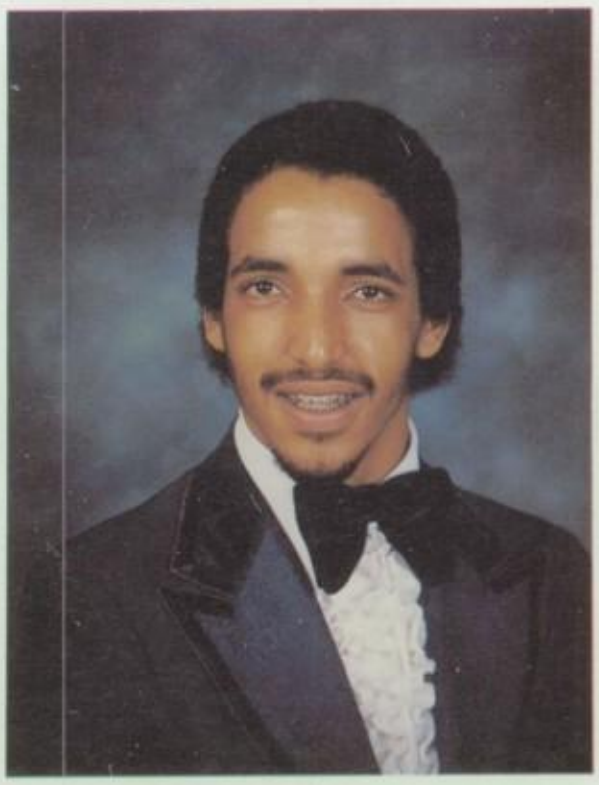

Glen McDaniel

Irving McKay

Agnes McKindley

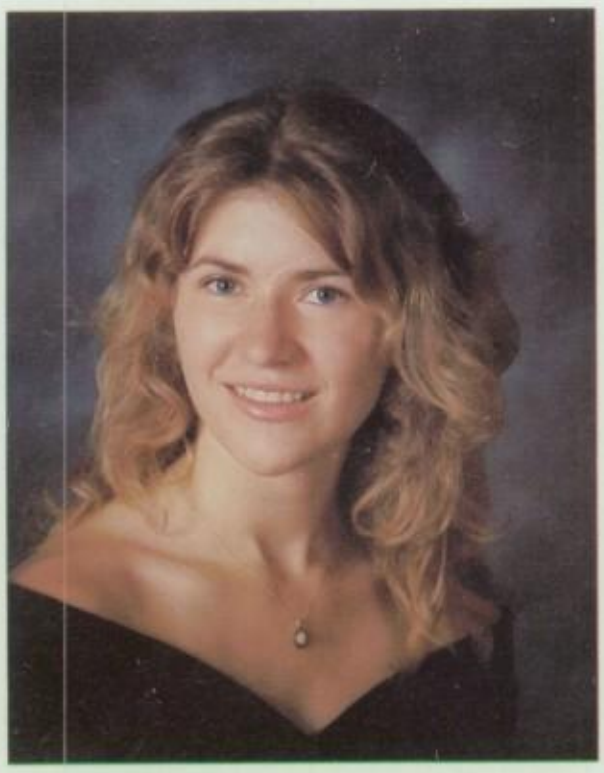

Barbara McLaughlin

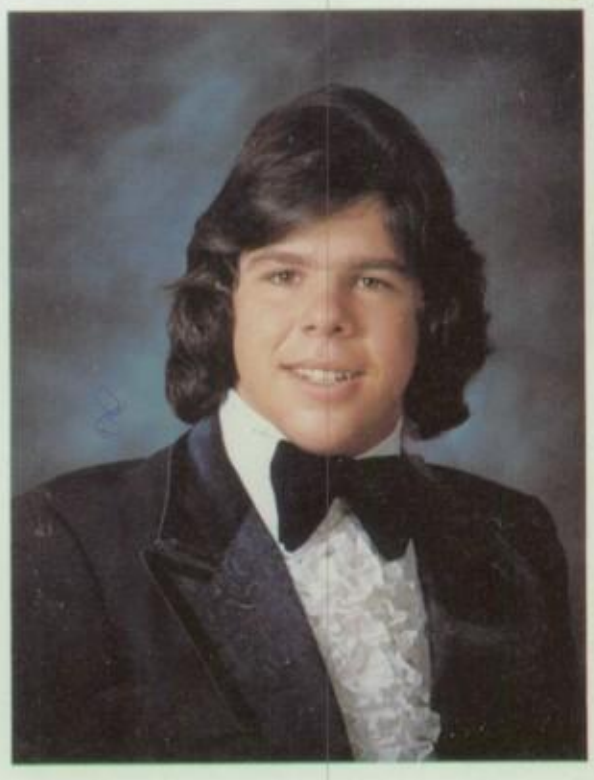

Robert McManus

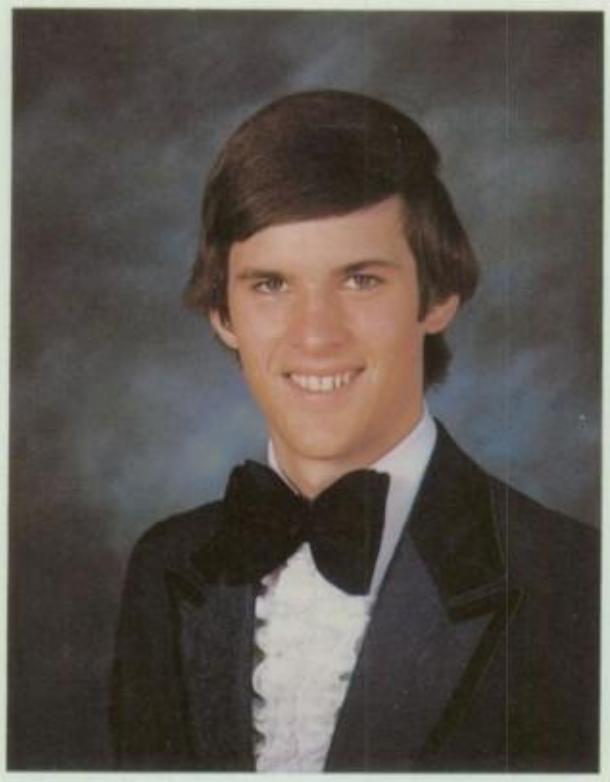

John Mehl

Arlette Meteau

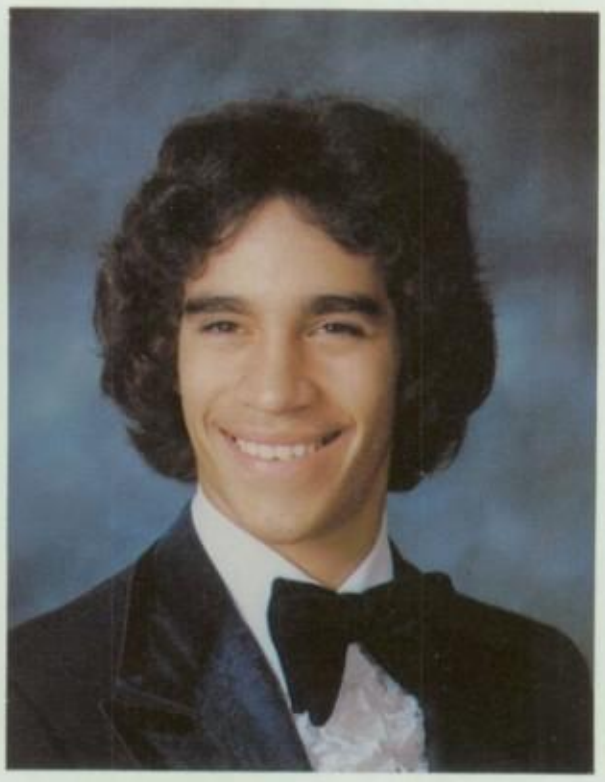

Bradford Miller

Debra Mocsny

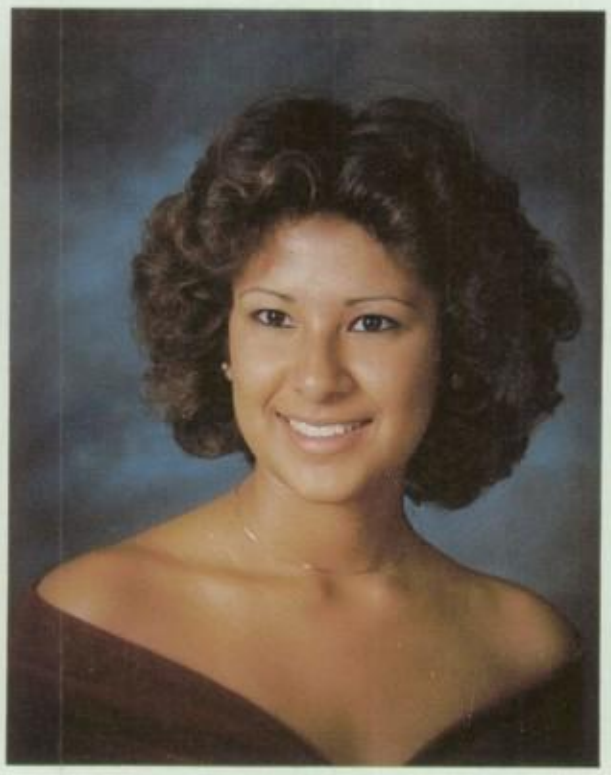

Maria Molina

Cynthia Morales

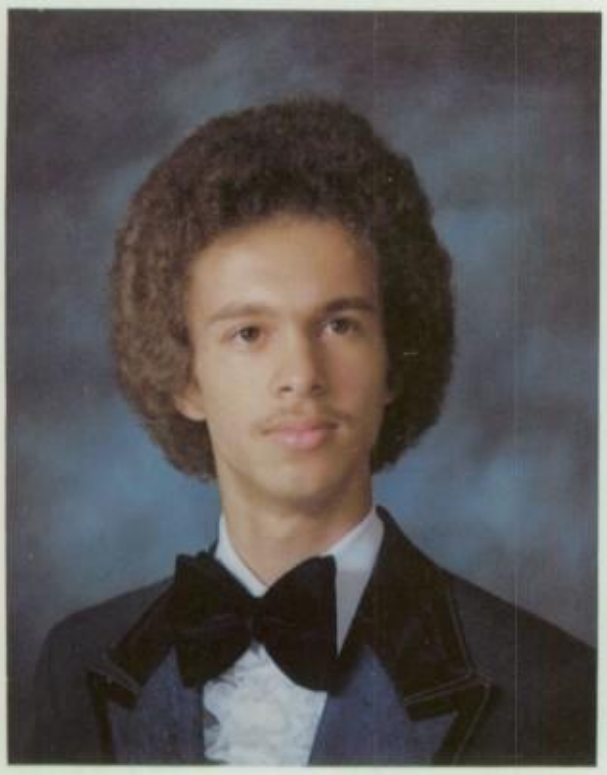

Morrie Morrissette

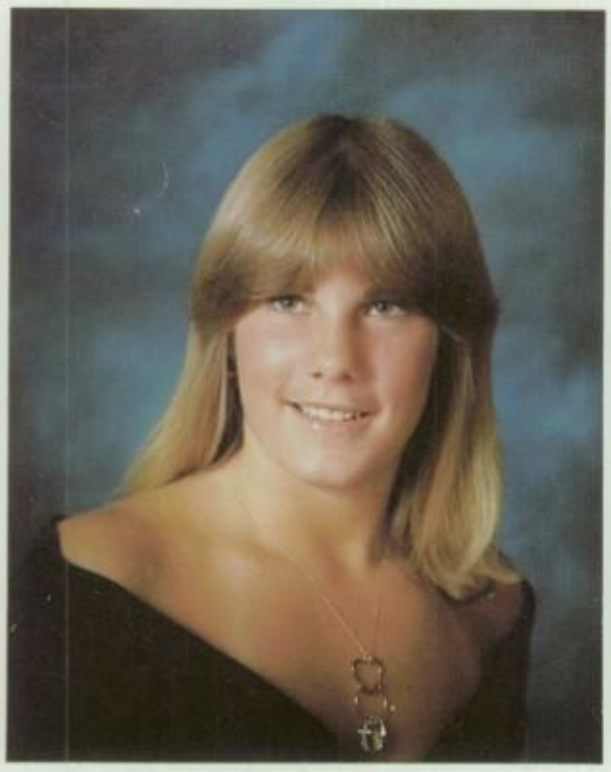

Lori Mosich

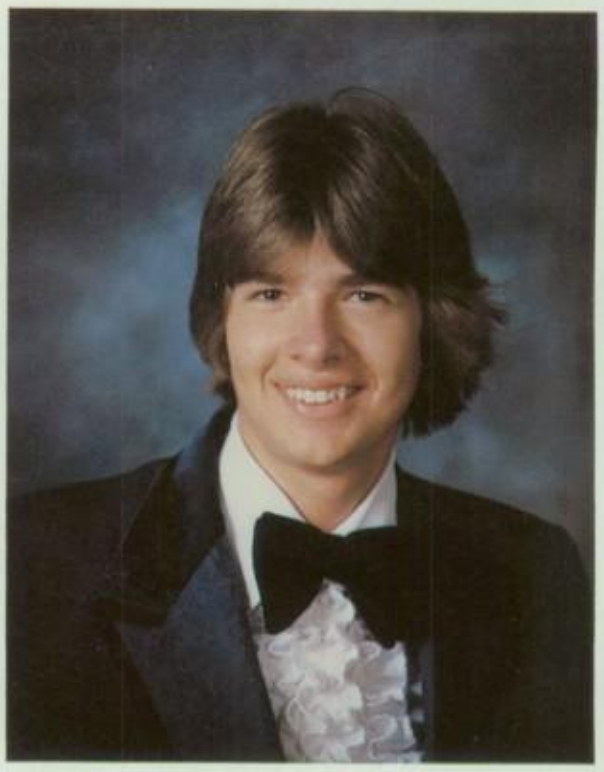

Edward Murphy

Janice Nagano

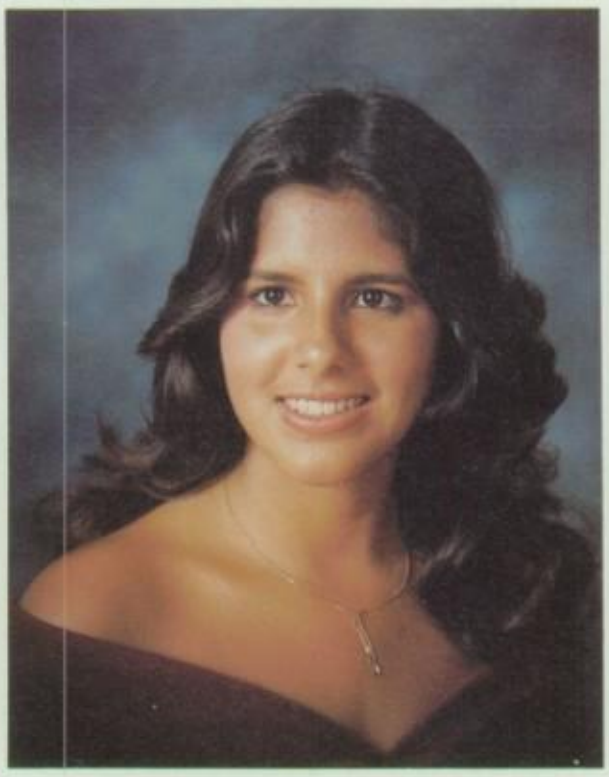

Brenda Najarro

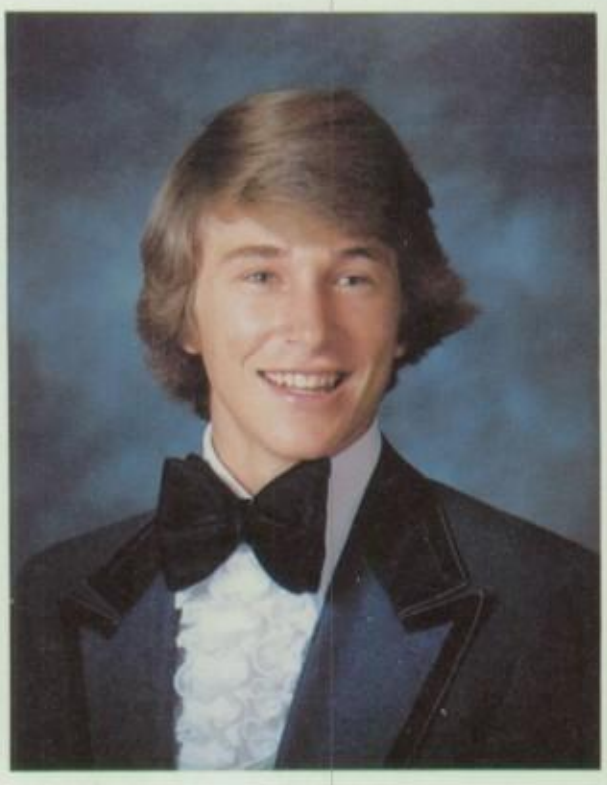

Lance Neikter

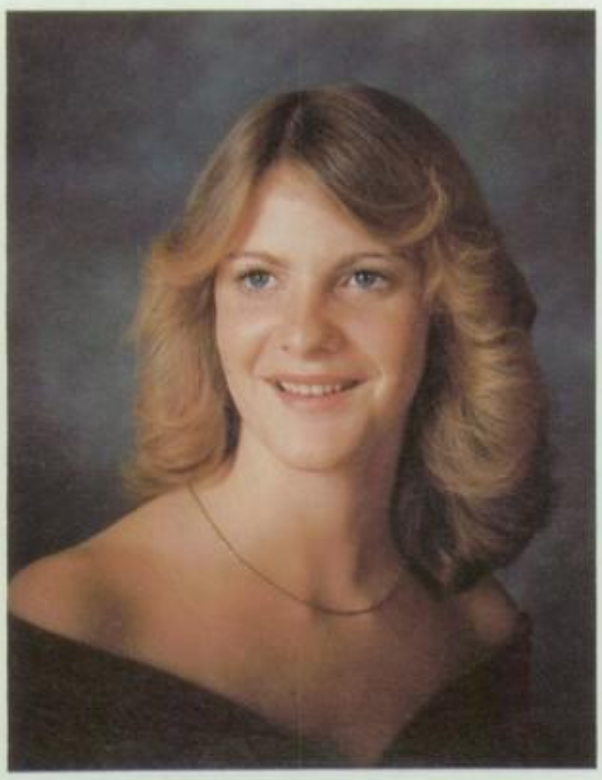

Anneke Nelson

Alvin Ng

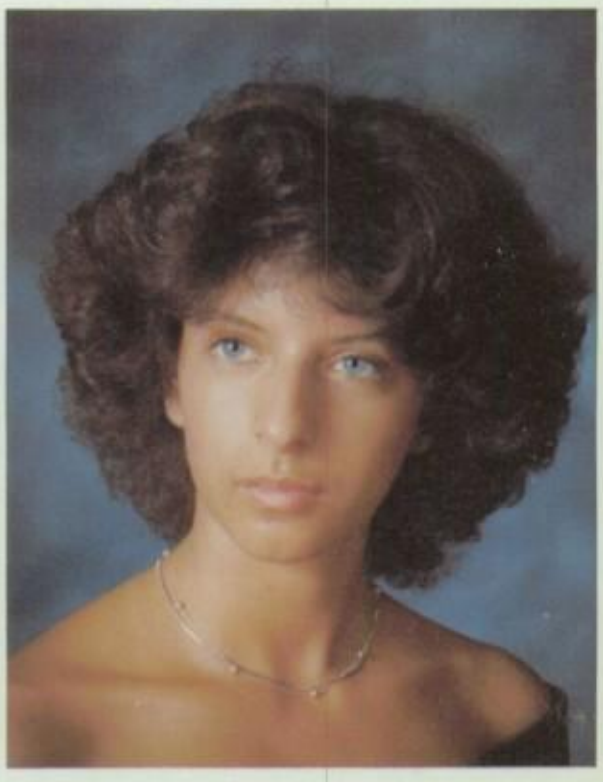

Patricia Nicola

Lauren Oakley

Martin Palanza

Rose Anne Pastizzo

Denise Perrault

Ivette Perez

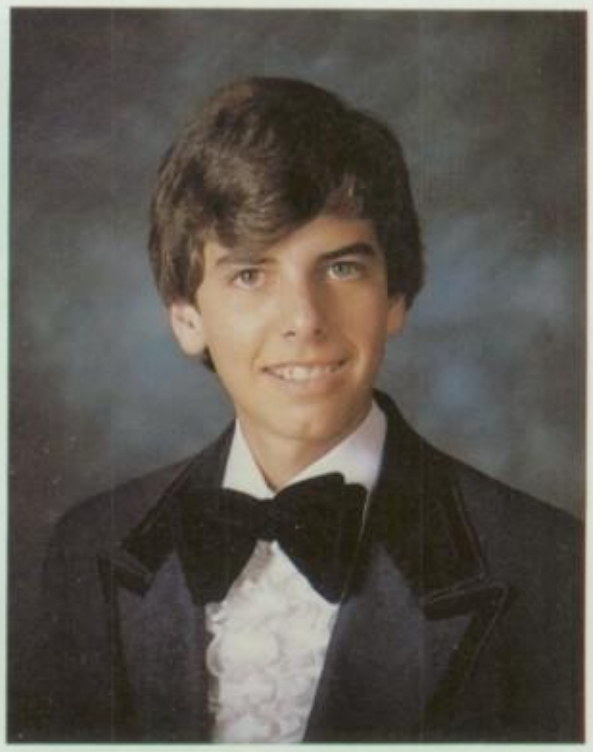

Michael Perez

Jerry Pete

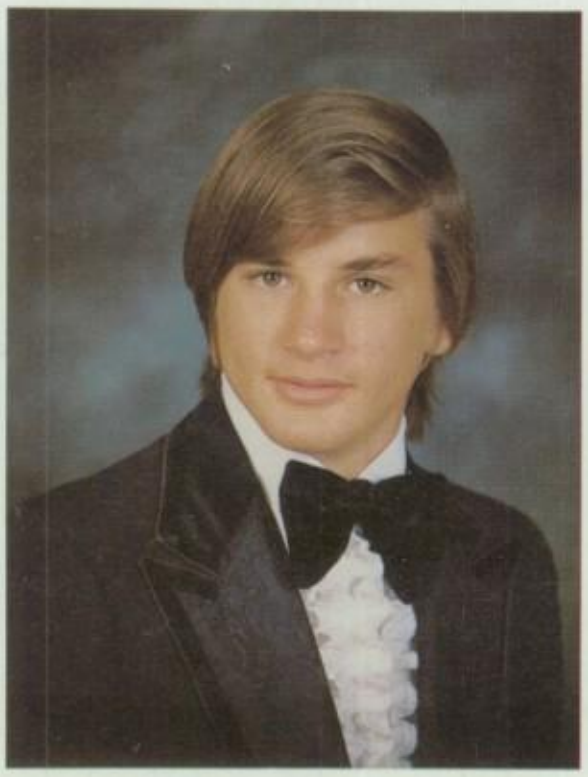

Stephen Pierson

Carla Pipion

Tasia Polis

Theresa Poprac

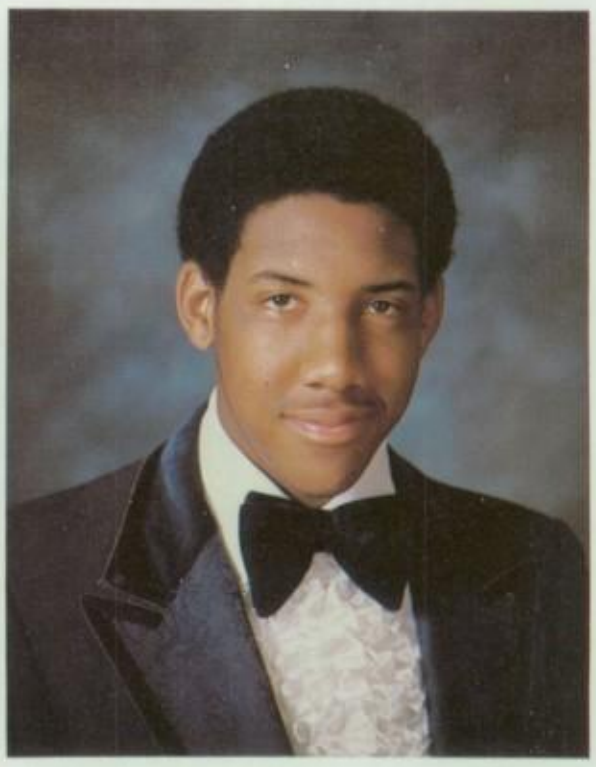

Kary Pounders

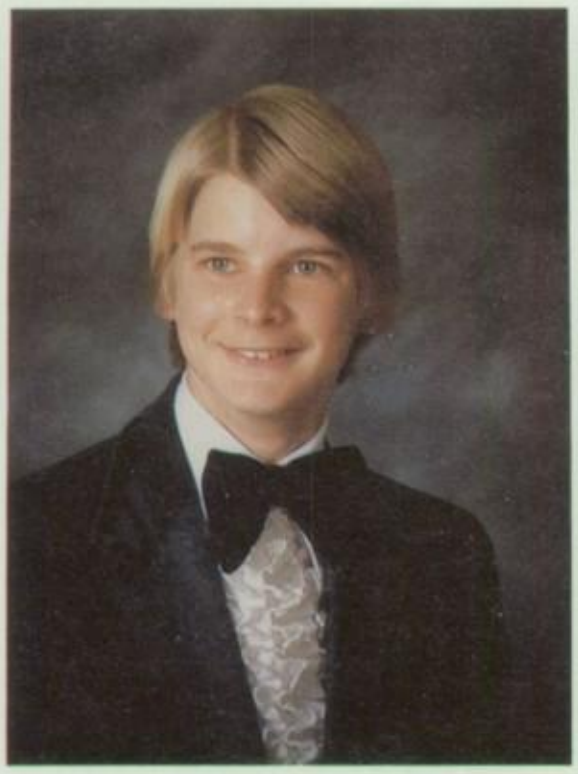

David Raichel

Julienne Ramirez

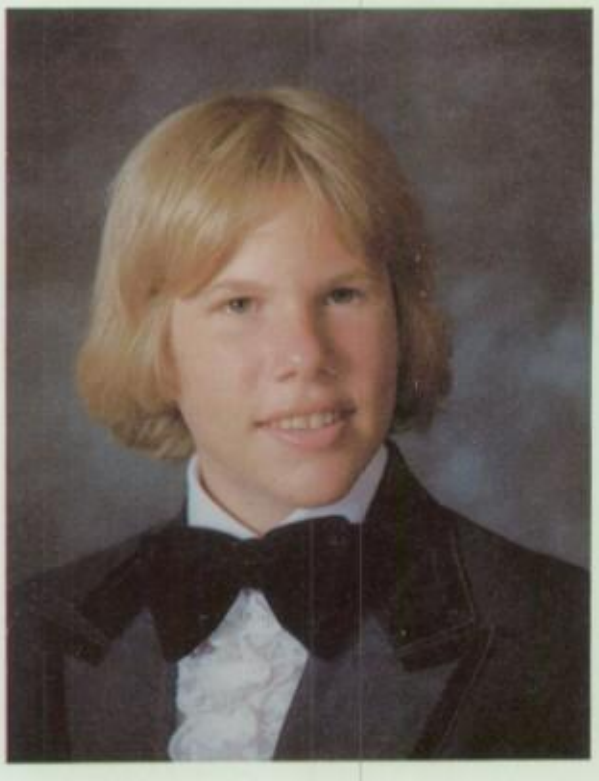

Don Rasmussen

Linda Regnier

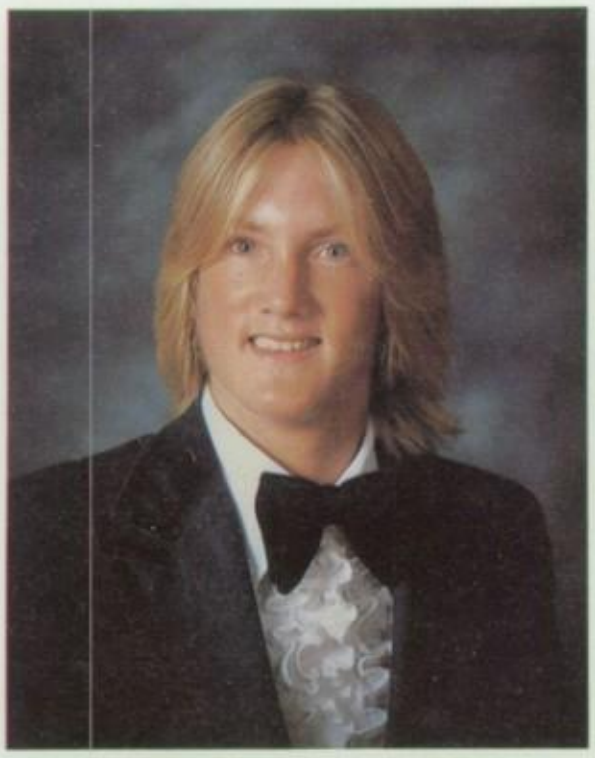

Mark Reynolds

Theresita Rhea

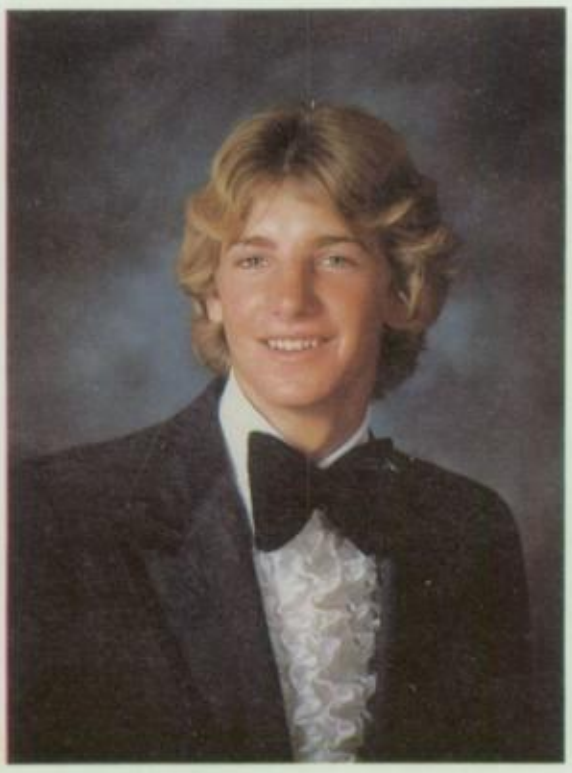

Stephen Rigney

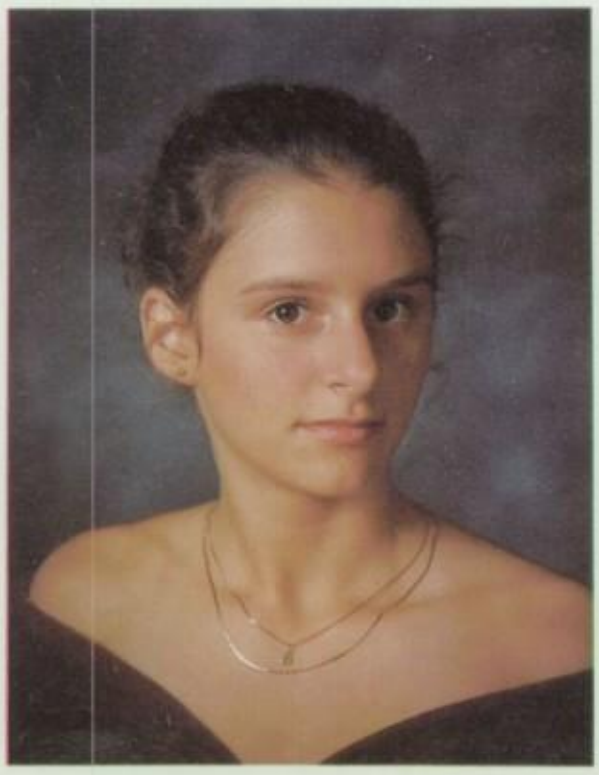

Laura Ripplinger

Judith Ritt

Jeanine Robb

Donna Robinson

Mary Rocovich

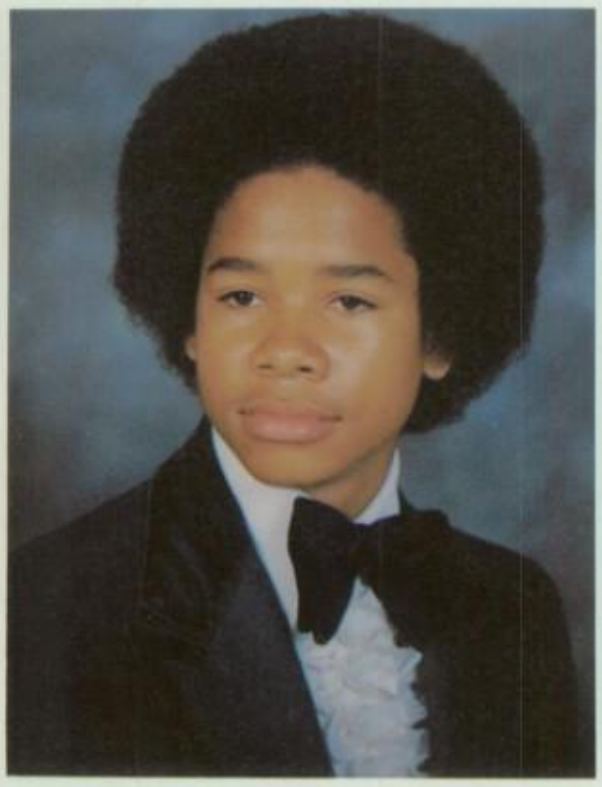

Andre Rogers

Tina Roque

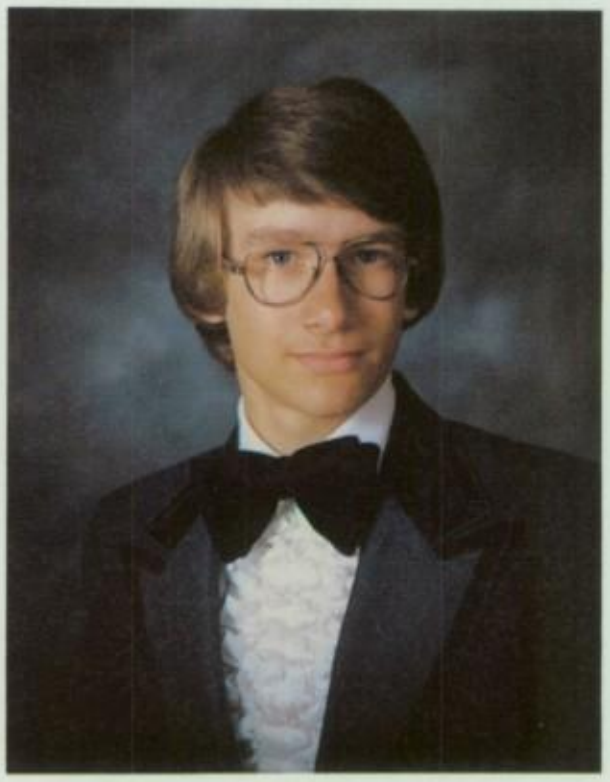

Michael Rothans

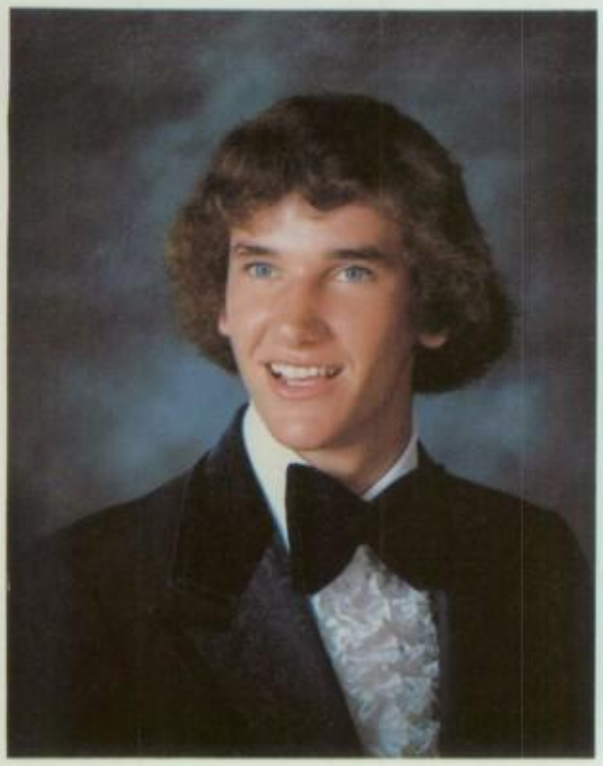

William Ruane

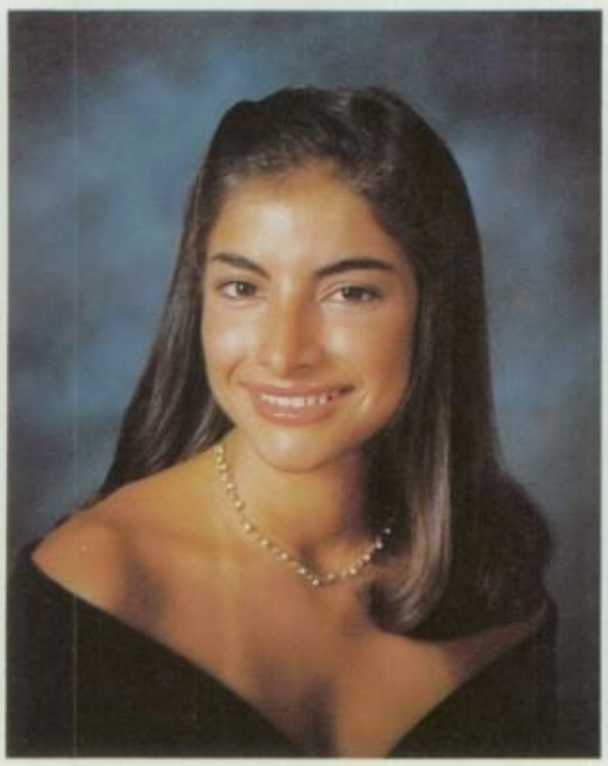

Ileana Sanchez

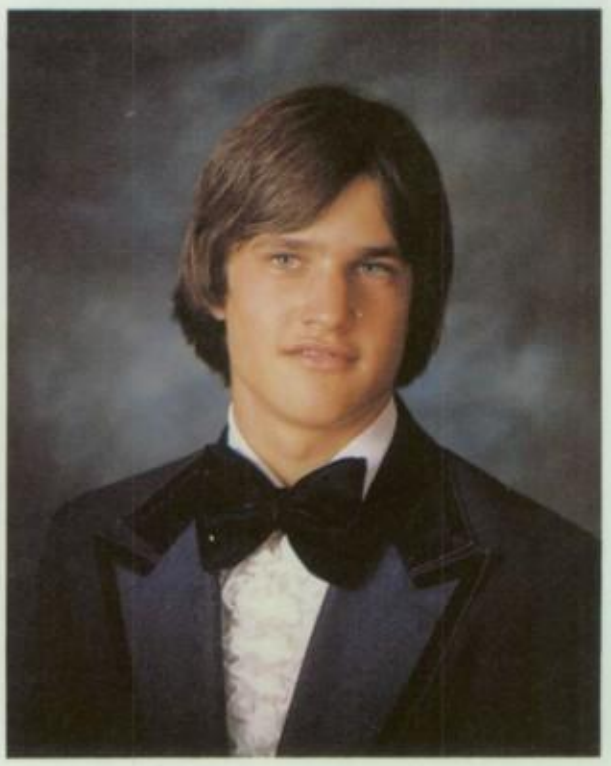

Brett Sanders

Traci Sanders

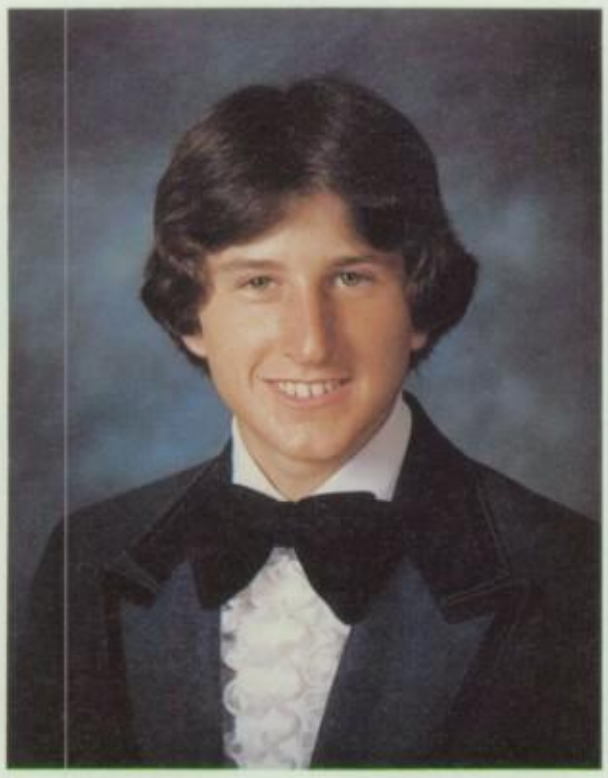

Steven Scira

Angela Shih

Rosalyn Sholes

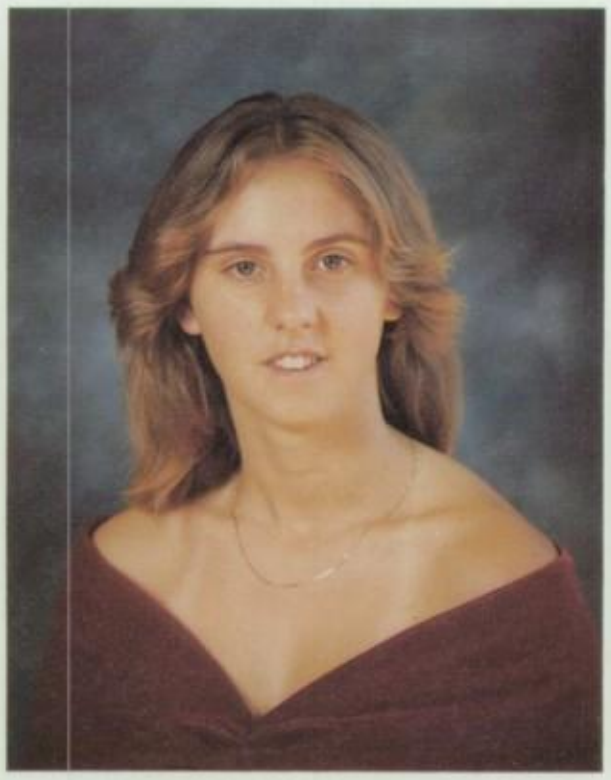

Julie Sichi

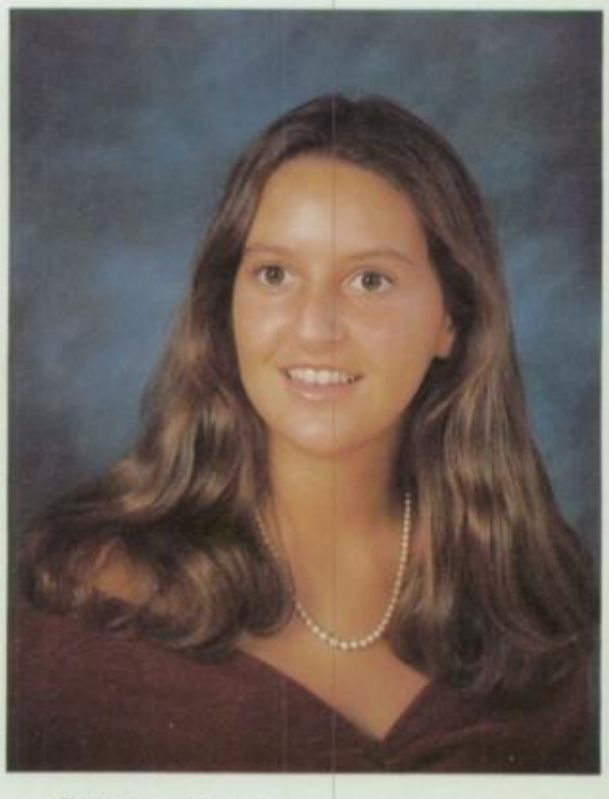

Christine Simbro

Carla Singleton

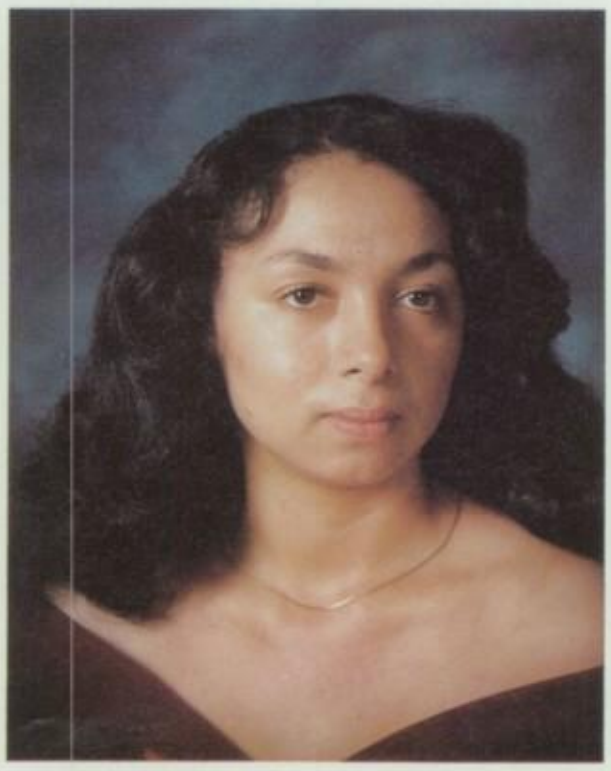

Ovette Slaughter

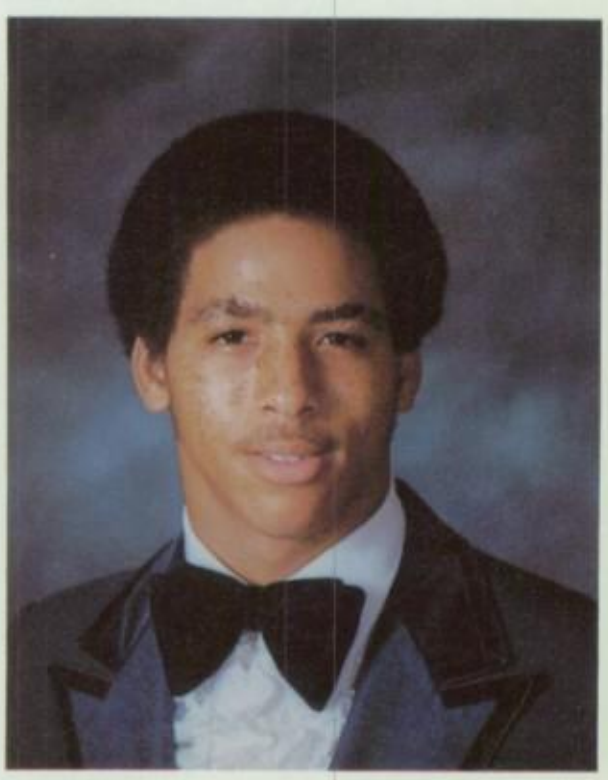

Aaron Smith

Betty Smith

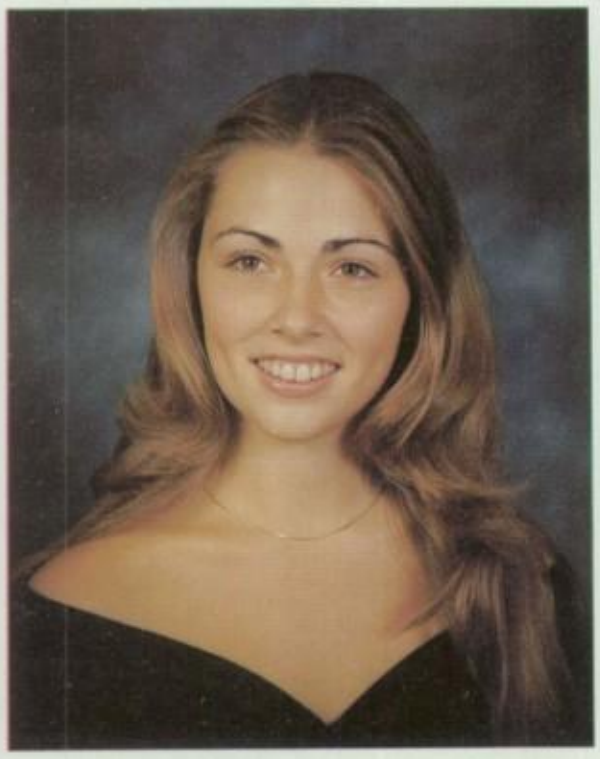

Denise Smith

Elizabeth Smith

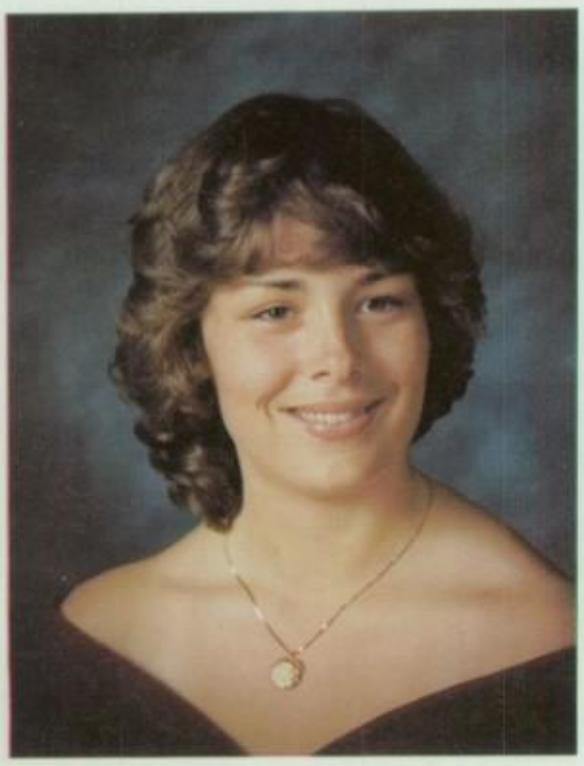

Theresa Smith

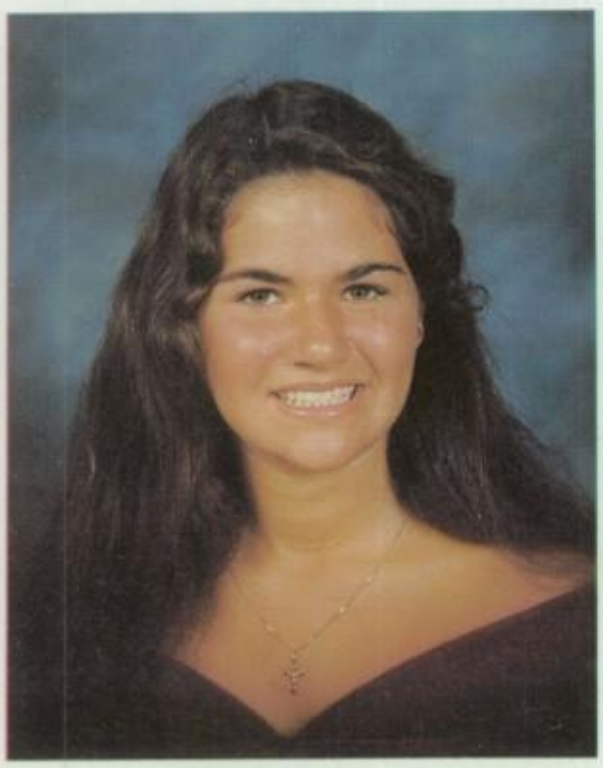

Renee Specchierla

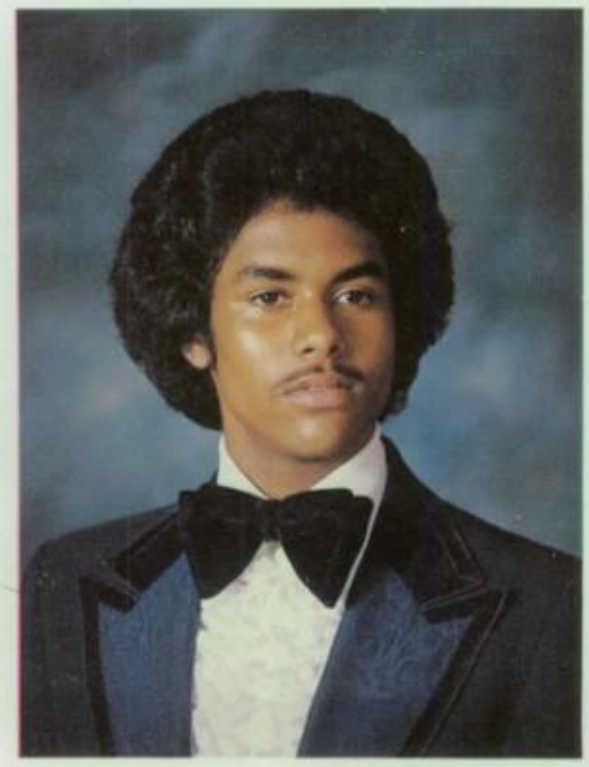

Dwayne St. Julien

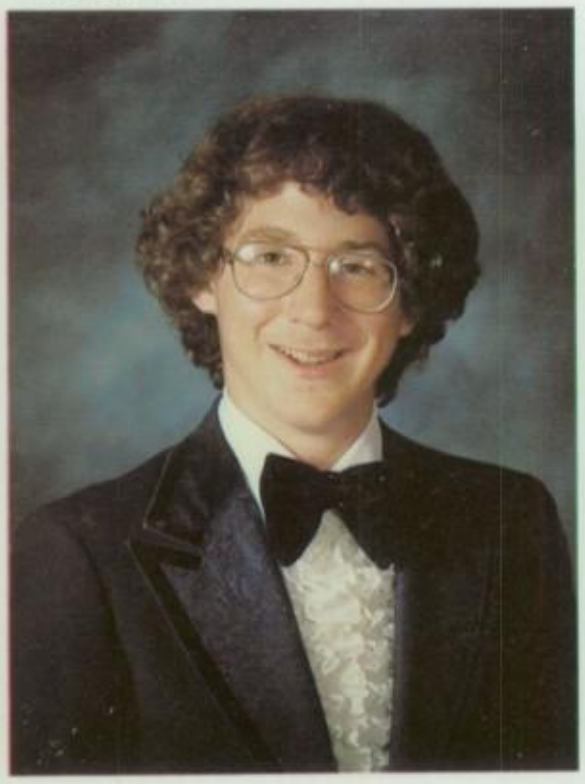

Christopher Streip

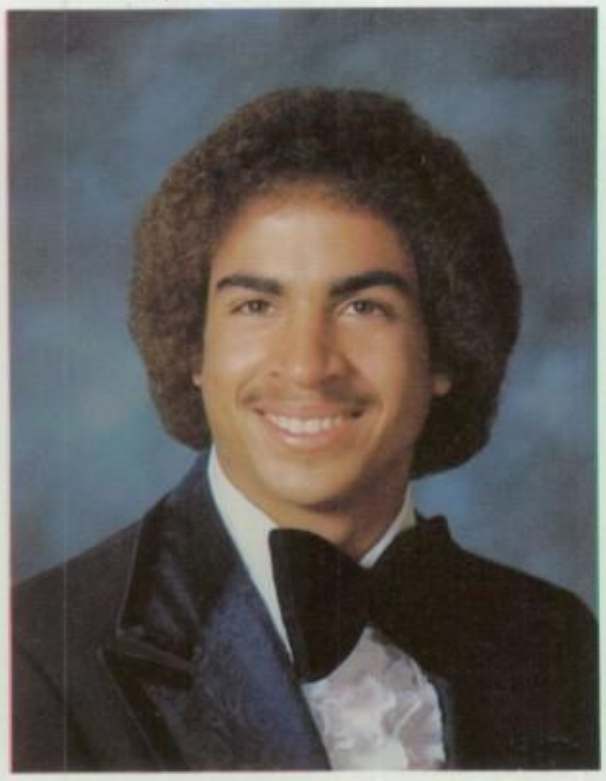

Eric Strode

Theresa Sullivan

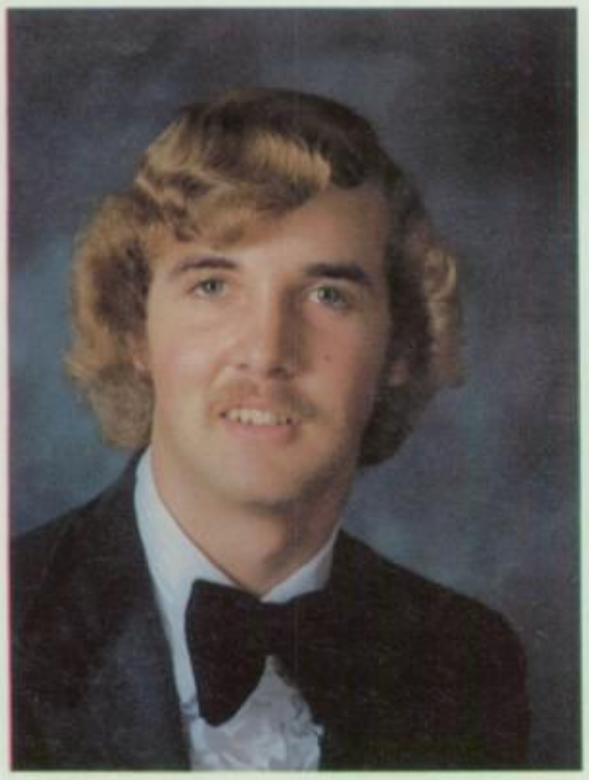

Mathias Sunbury

Laurie Switz

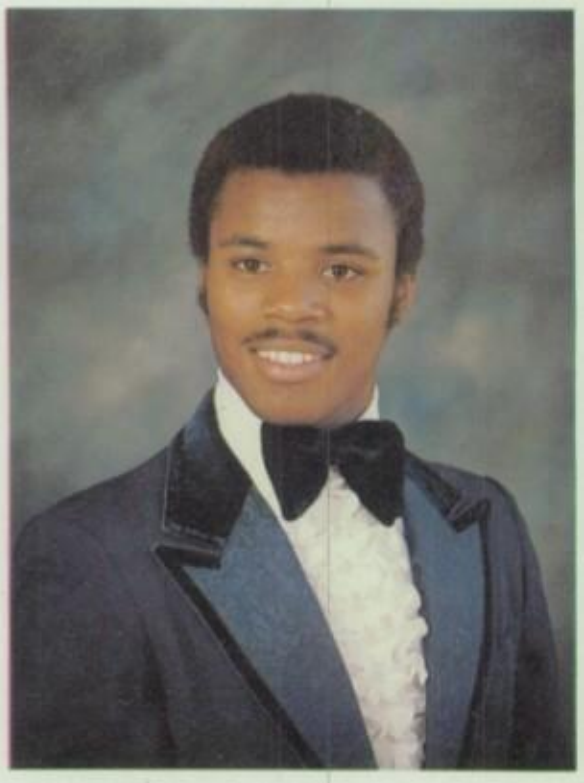

Gerald Swoope

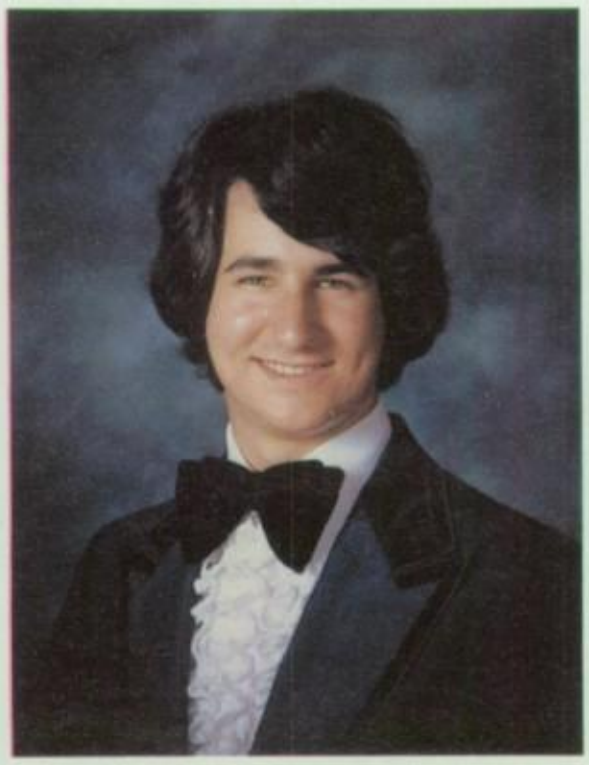

Thomas Taylor

Janine Taylorson

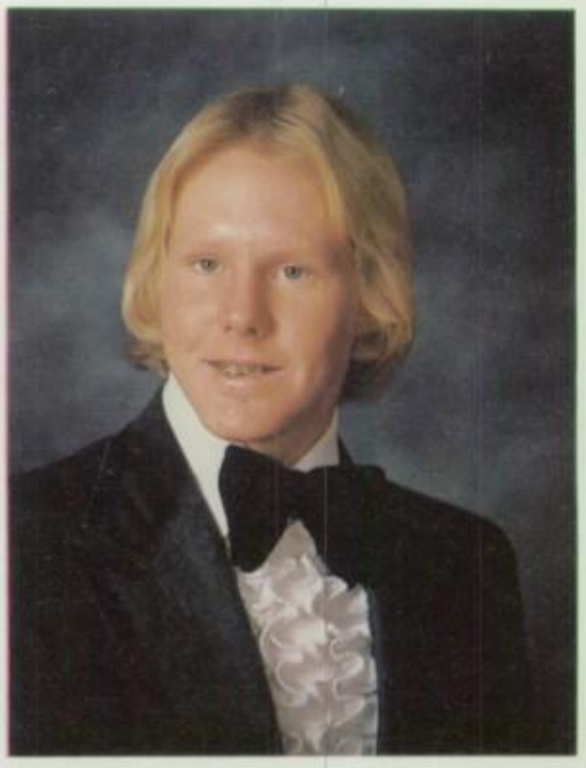

John Tobin

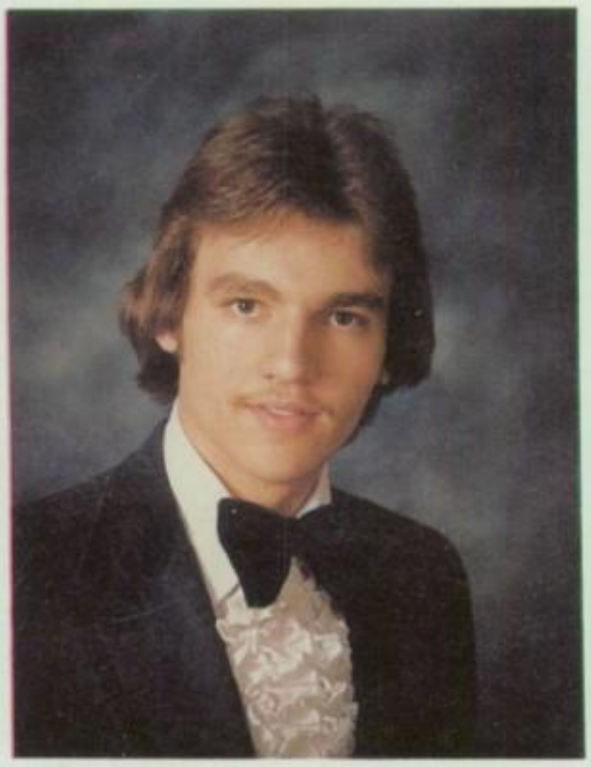

Frank Trainer

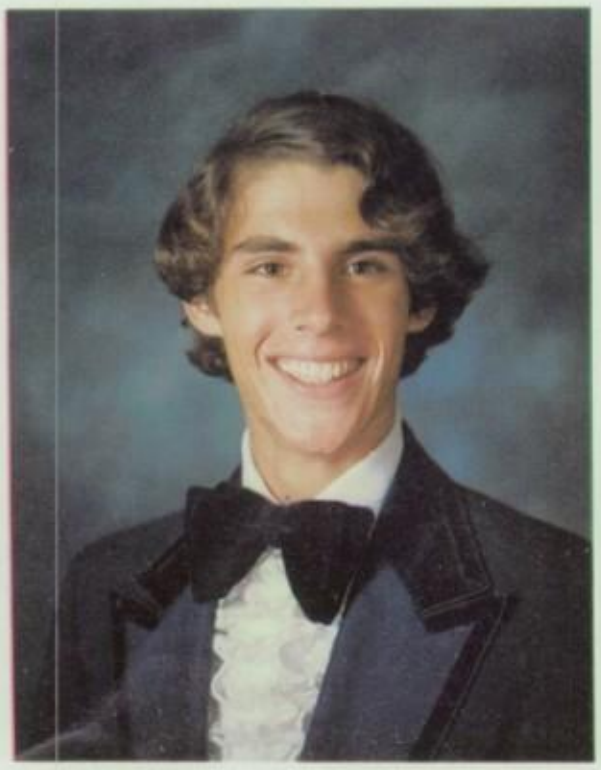

Michael Trujillo

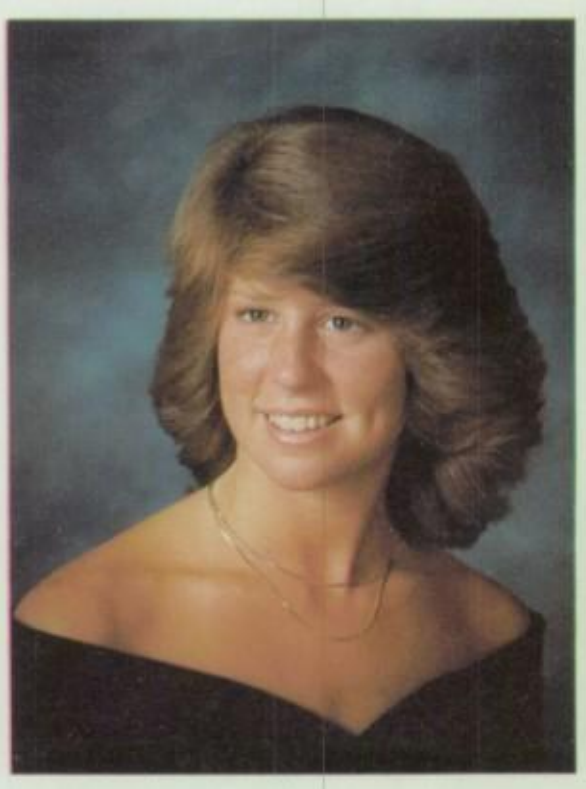

Jean Twitchell

Carrie Utecht

Catherine Valentine

Patricia Velez

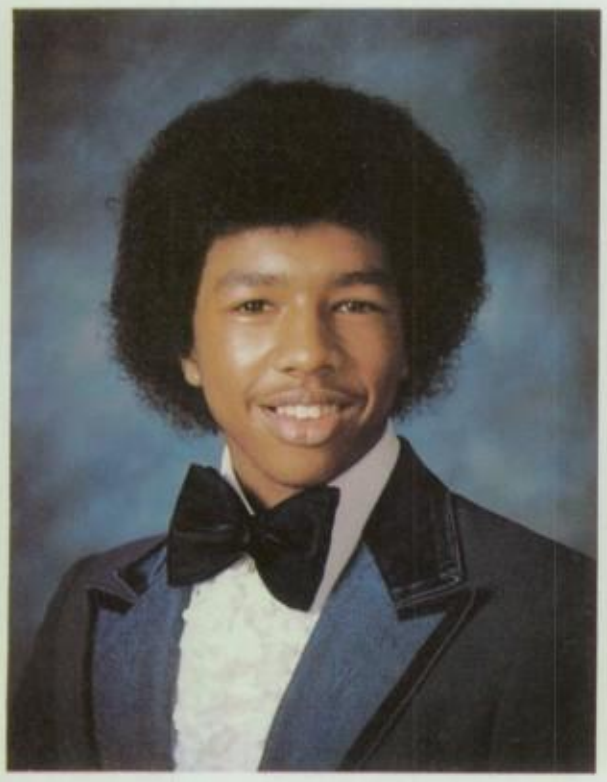

Patrick Ventress

James Villasenor

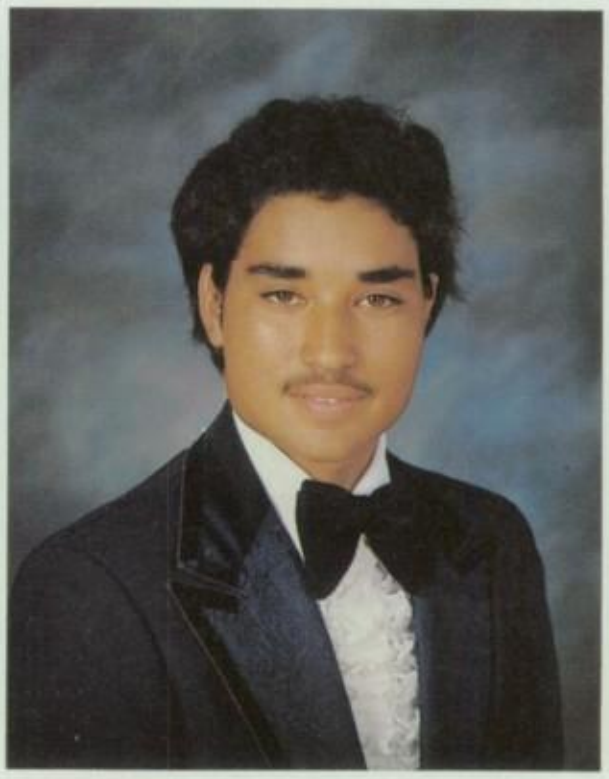

Hector Virgen

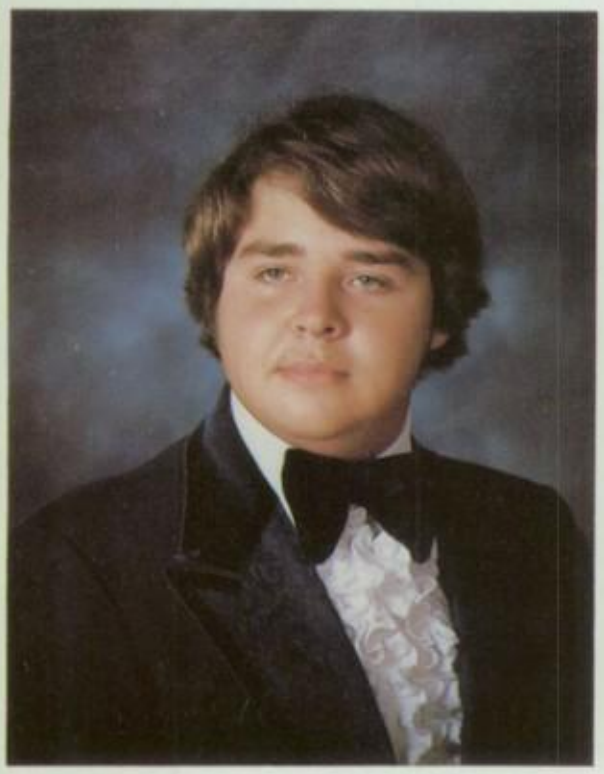

William Von Wida

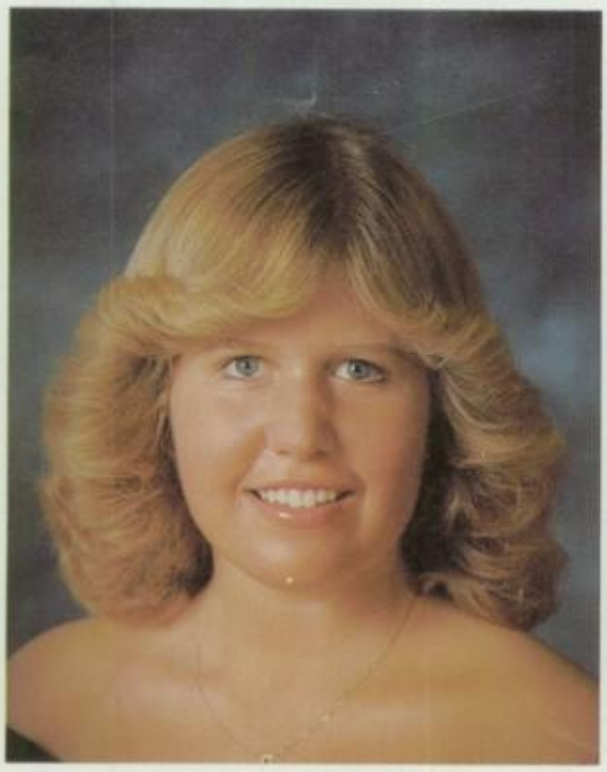

Catherine Wagner

Debra Walsh

Nancy Walsh

Debra Weber

Sheryl Whalen

Lori White

Tracy White

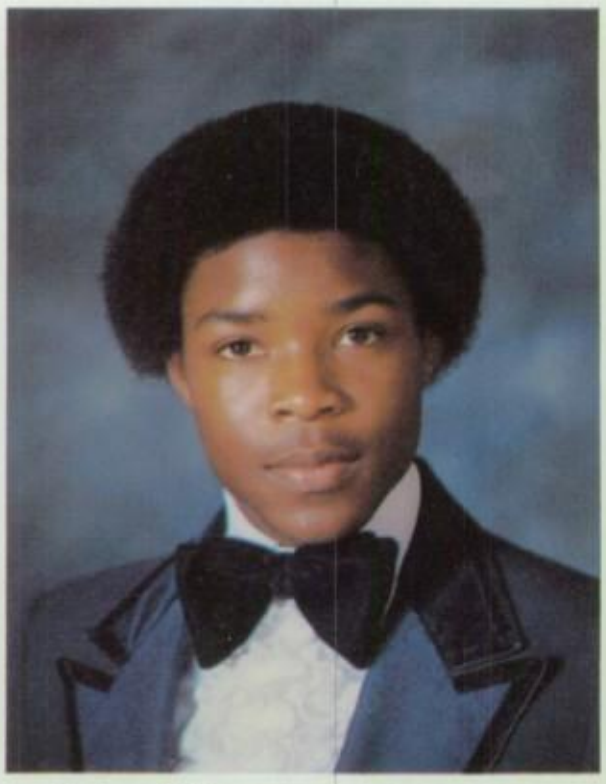

Michael Williams

Tracy Williams

Debra Wilson

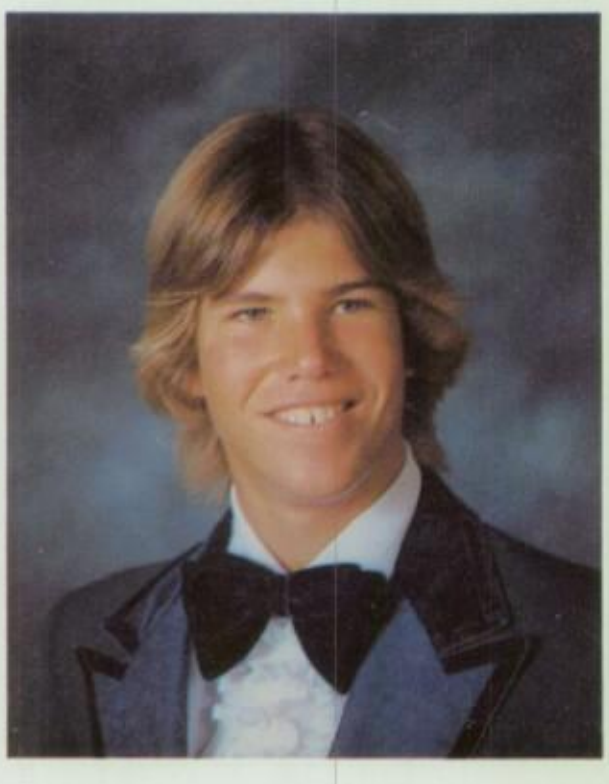

Kurt Wohlgemuth

Cecilia Wolfgram

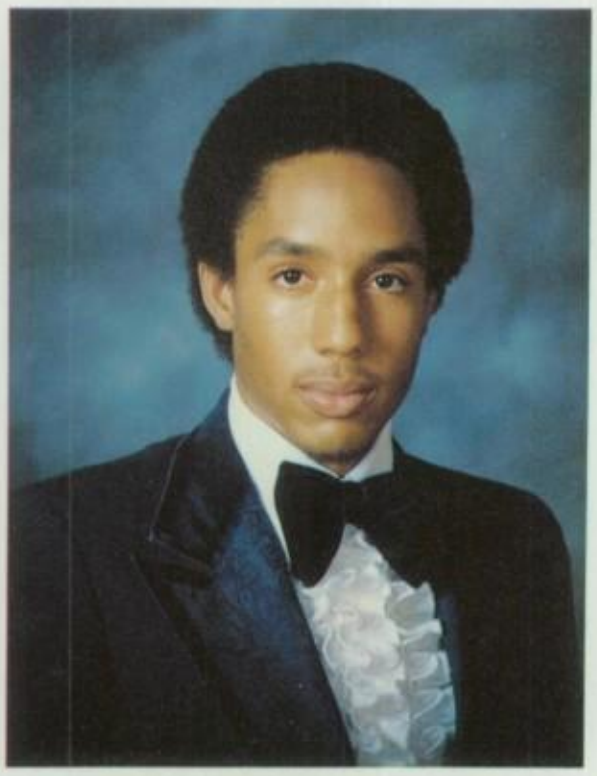

Gilbert Wright

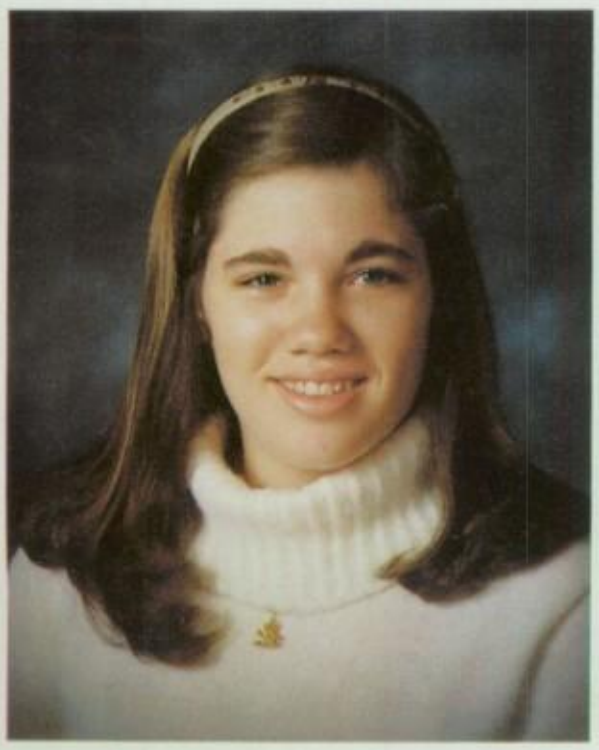

Cathy Lennartz

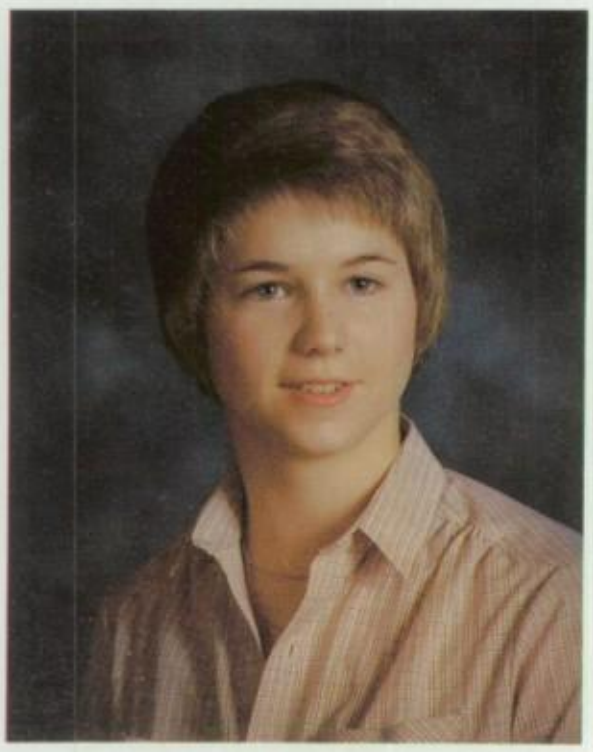

Anne Goodreau

James McCovey

It's time to move into a world where there is no dress code, no detention. Each of us has had our own experiences and it would be hard to capture the many variations in so few words and pictures as an annual has. I'll remember each of you and my wish is this: "May the best day you have had be the worst to come."

Bill Ruane, Senior President

Watch for the surprises. Expectations, though required by a practical world, are often unrealized and, even if fulfilled, usually less wonderful than the unplanned.

But the surprises... They furnish the magic, the delight, the gifts. Expect them!

Sylvia Rousseve

When we were freshmen, we chose a motto, "Strive for the future and remember the past." We, as a class, have carried this motto through four years of growing and experiencing. As we leave St. Bernards and choose different paths, we will always be united as one if we remember our motto.

Thanks for a great four years.

Liz Smith, Senior Vice-president

Thanks to all involved Seniors for making this year a super-successful one, both financially and socially. I've enjoyed every minute of my office, but I've enjoyed every second of my Senior year with you much more.

Valerie Fleishman, Senior Treasurer

The most fulfilling aspect of the teaching profession is it presents to both instruct and learn from the young people with whom one works.

In serving as class moderator, I have the chance to know many of you in a context beyond the confines of Room 301 and U.S. Government/Law.

The class of 1980 is an impressive group of young men and women—determined to make a contribution to St. Bernard High School and the community.

I wish each of you the happiness and sense of fulfillment which will come from utilizing your individual talents to the fullest.

Ron Harris

I am very happy to say I am a part of the Class of 1980. Thanks for making my four years here full of fun and happiness. I have enjoyed my office as class secretary. It hasn't always been easy but the fun I have experienced made up for the hard times. Good luck in the future and have a happy life.

Debbie Wilson, Senior Secretary

'71
'76

OH NOO !

SENIORS

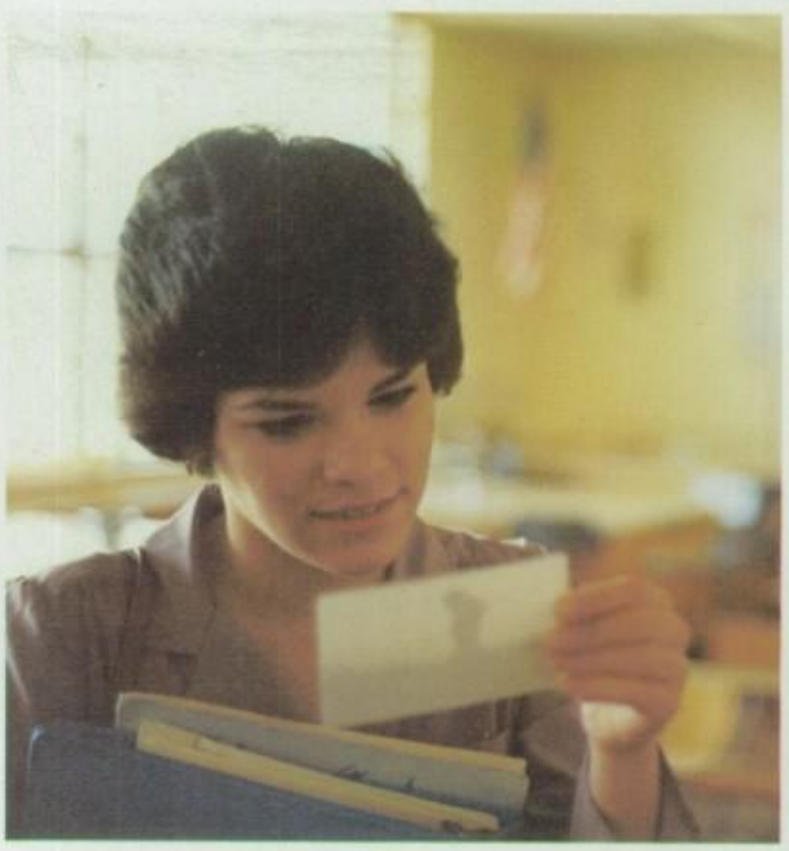

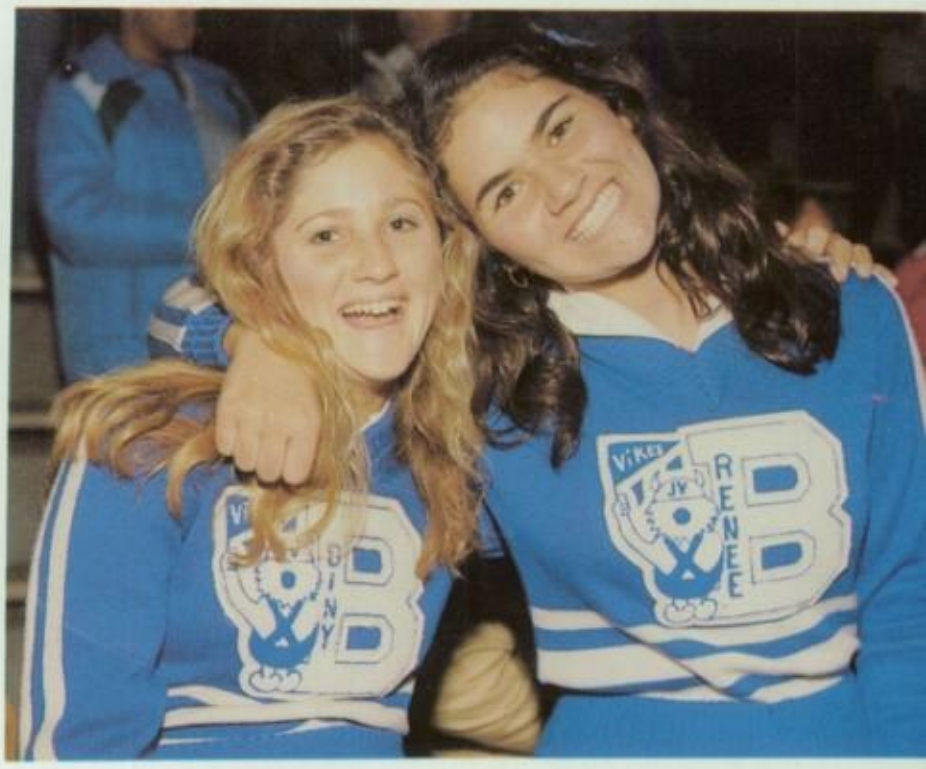

the crew

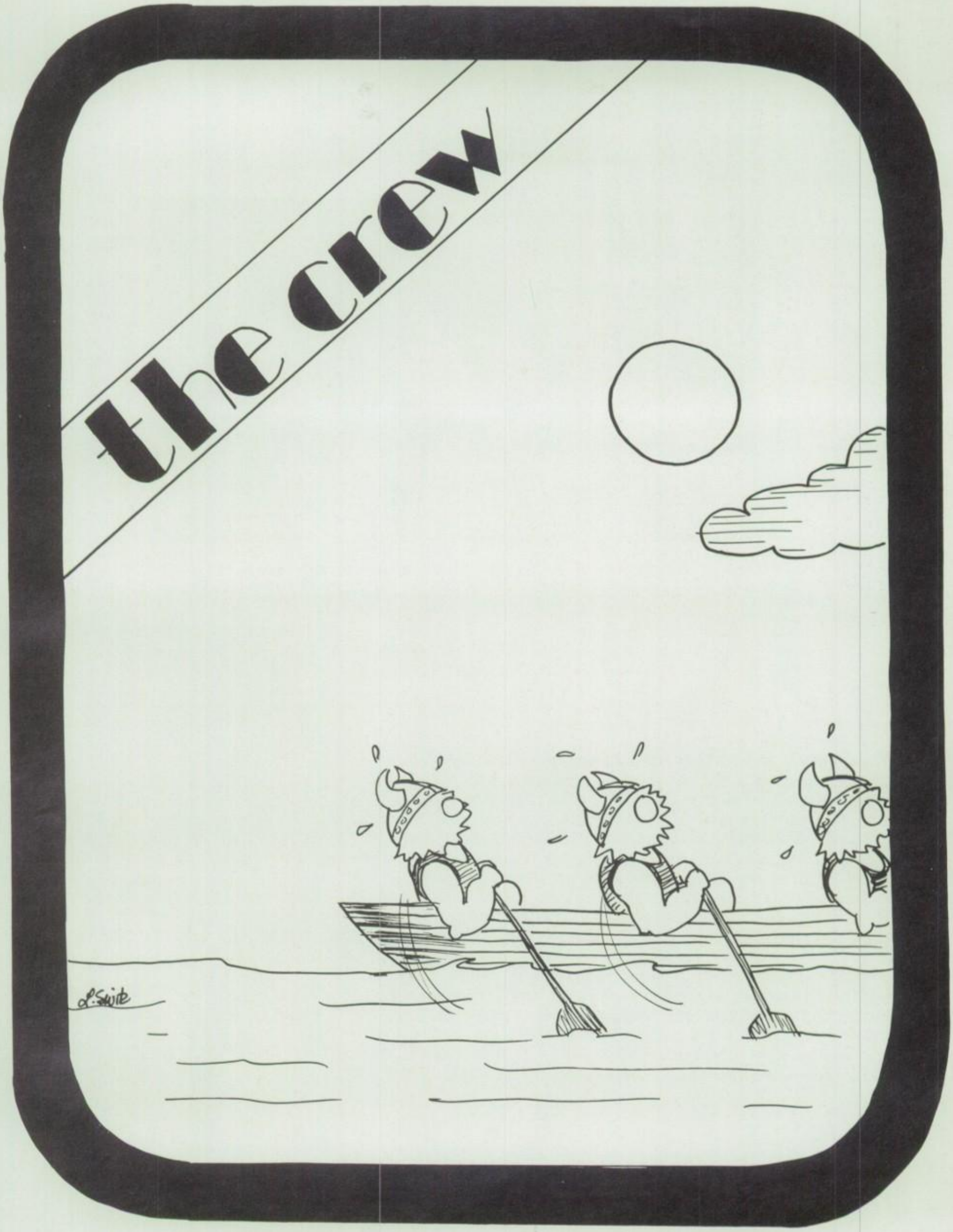

ADMINISTRATION

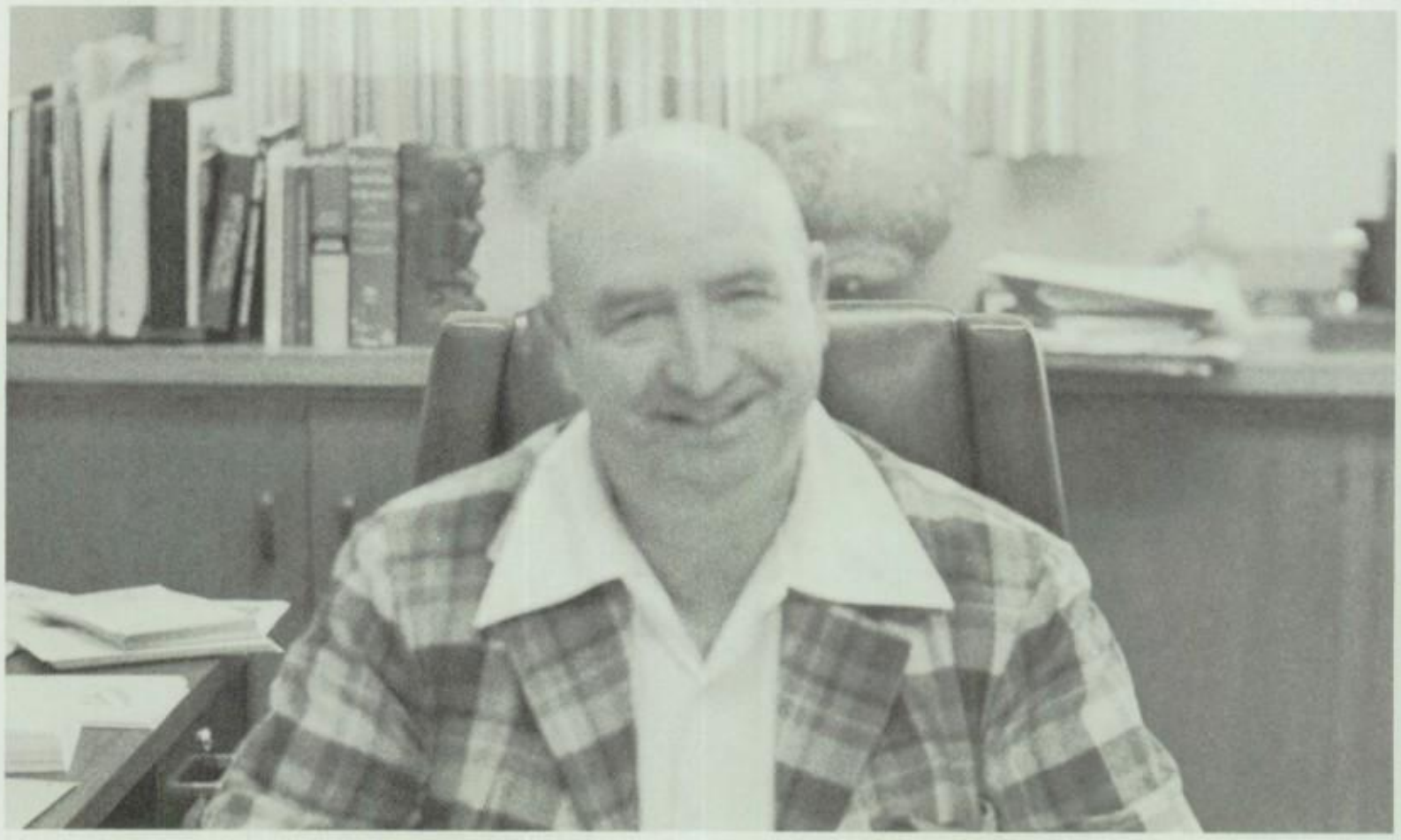

Colonel John P.M. Hughes

Being principal of a high school involves many responsibilities. The principal is the school's instructional leader, its fund raiser, and its moral leader. Colonel Hughes has taken each of these roles most seriously, and performed each task with dedication and devotion. Furthermore, he has served as moderator and "willing ear" for the ASB officers; he represents St. Bernard and its needs in many kinds of meetings, and he teaches an upper division class in economics.

He performs each of these tasks in a style that brings home his devotion to Christian principles. They are always his motivation.

Among his noteworthy achievements this school year has been the creation of a code of ethics for Catholic high school athletics. He has insisted the Vikings embody the letter and spirit of this code and expressed his pride in the way our students supported the code.

Colonel, we are grateful for your concern.

Miss Shamey, Assistant Principal

Mrs. Junod, Student Activities

Miss Hourigan,

Dean of Studies

Fr. Peter, Dean of Students

BUSINESS

Mrs. Cuomo

Mr. McClune

Mr. Potthoff

COUNSELORS

Mr. Johnson

Sr. Mary Jensch

Sr. Dolores

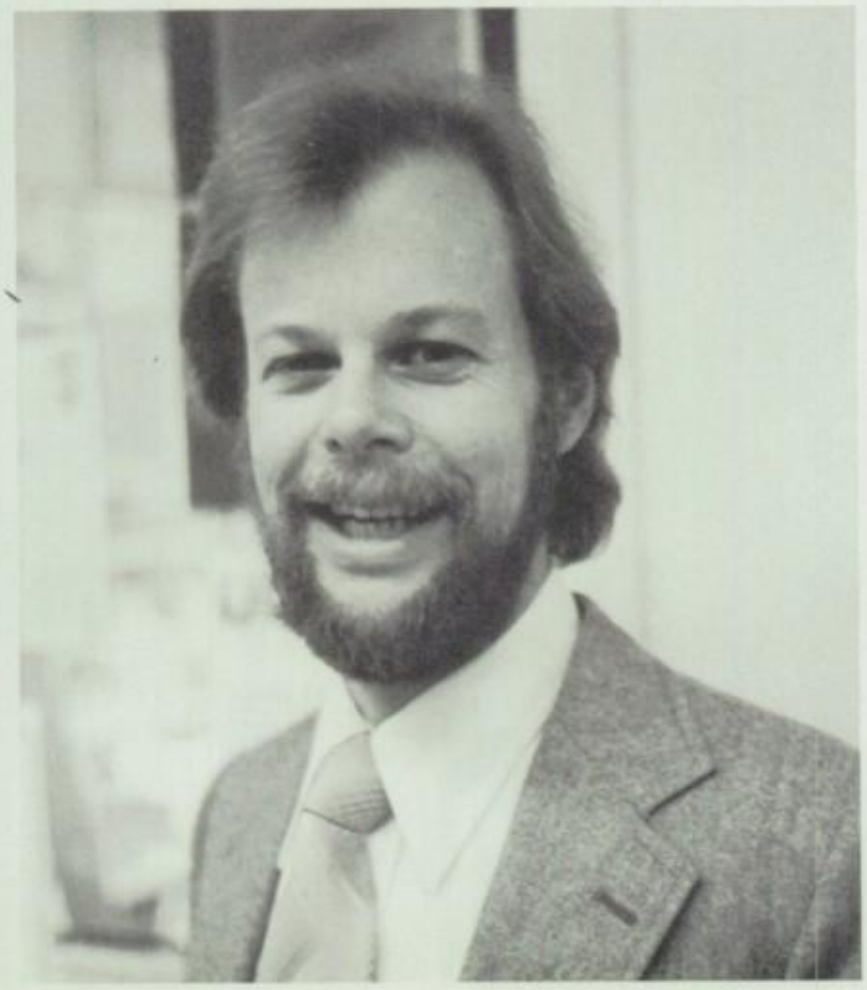

Mr. Tscheekar

ENGLISH

Miss Rousseve

Mr. Wood

Miss Wedemeyer

Mr. Baldetti

Miss Crampton

Mrs. Basolo

Sr. Sheila

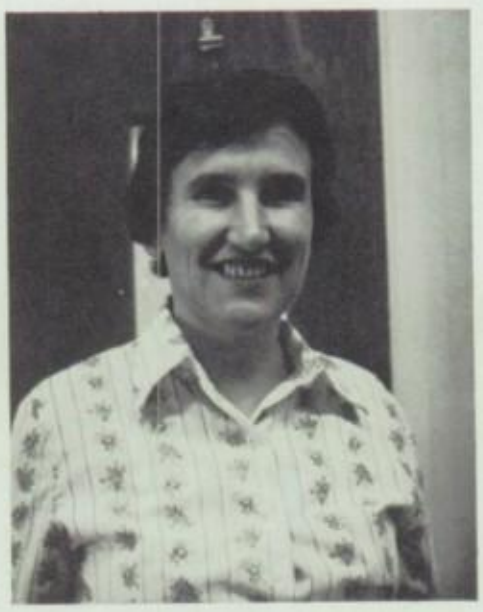

Miss Krommer

Mr. Welch

STAFF

Mrs. Crothers

Mrs. Shull

Mrs. Gannon

No Photo Available

Mrs. O'Brien

Mrs. Miller

Mrs. Brennan

Mrs. Emerson

Mrs. McCurdy

Sr. Jane Marie

Mrs. O'Brien

The library stocks books for class research and entertainment. The media center can be used at any time from 7:45 A.M. to 3:00 P.M. The ladies are always happy to help you.

LIBRARY

MATH

Mr. Green

Sr. Doris

Miss Vasquez

Mrs. Callahan

Sr. Eileen

Mr. Johnson

Fr. Raymond

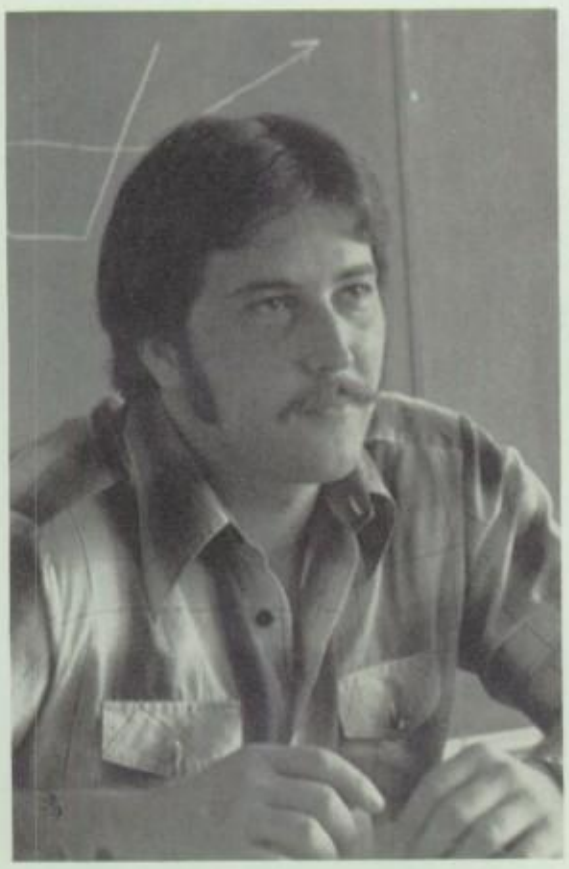

Fr. Richard

Mr. Gatfield

Miss Schilling

Sr. Sharon

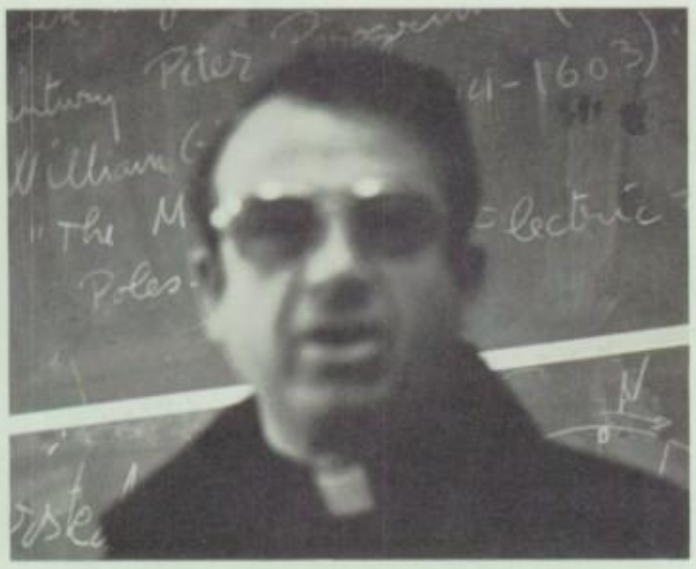

SCIENCE

Mrs. Raack

Mrs. Comitz

HOME EC

Sr. Karen (Picture Not Available)

Mr. D'Angelo

Mrs. Lefebvre

PHYSICAL

MAINTAINENCE

Mr. Gebhardt

Mr. Rodrick
(Picture Not Available)

Mr. Ryan

Mr. Caballero (Picture not available)

Mrs. Gatfield

EDUCATION

Mr. Veney

Mr. Pearman

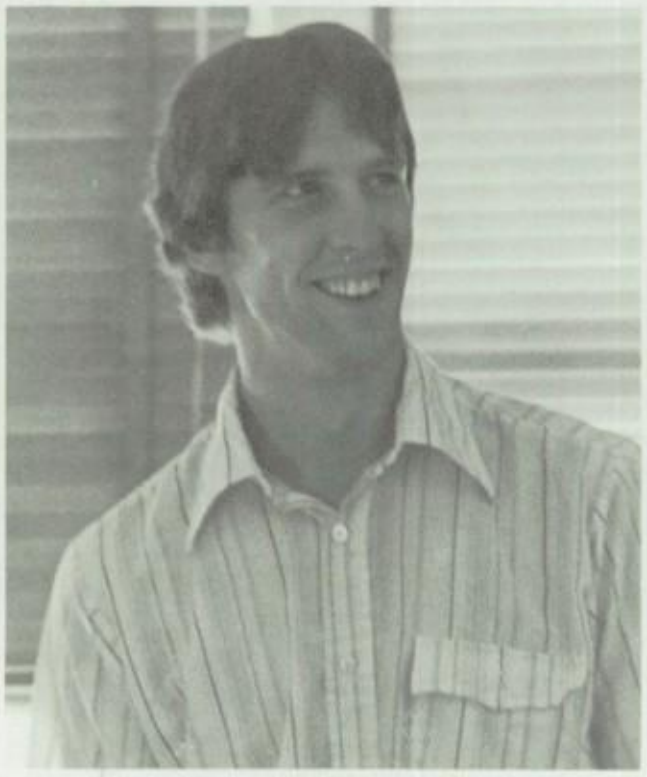

Mr. Waszak

Mr. St. Hilaire

Mrs. Hoffman-Pahl

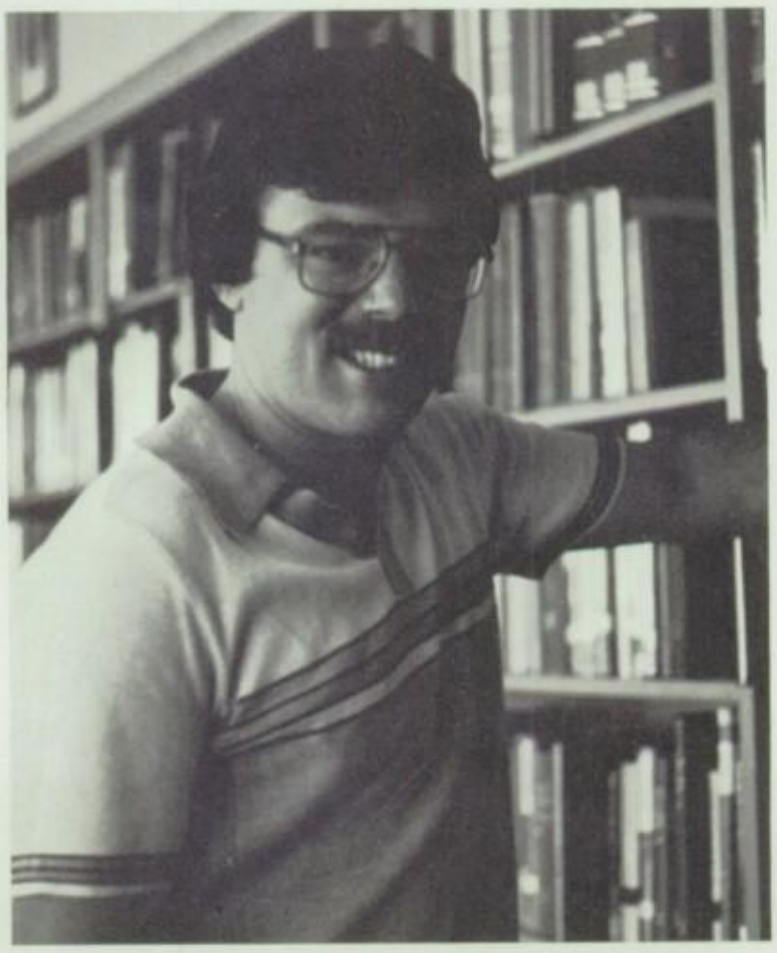

Mr. Bradarich

SOCIAL SCIENCE

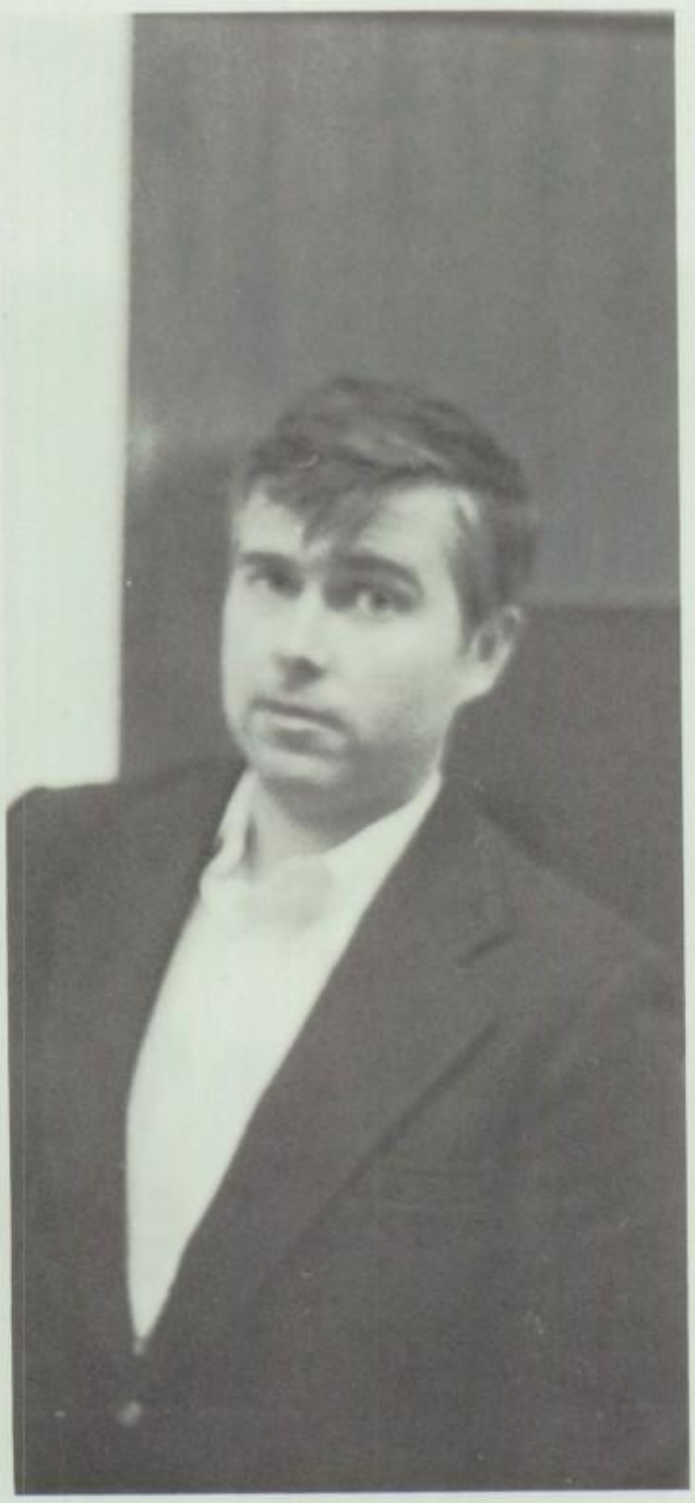

Mr. Harris

Miss Creasy

Fr. Scott

Mrs. Valenzuela

FOREIGN LANGUAGE

Miss Araund

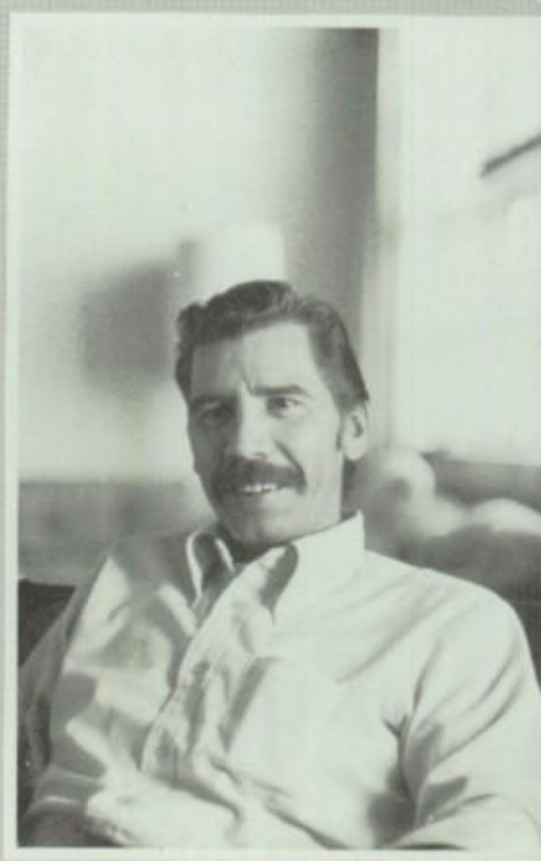

Mr. King

RELIGION

Mr. Scheck

Miss Martin

Mr. Kolodziejczak

Mr. Barfield

Mr. and Mrs. Brokamp

Miss O'Neill

Fr. Boronat

ARTS

Mrs. Zaph

Mr. King

Miss Ryan

Mr. Carroll

Community Service Vitalizes Religion

Community Service is a class open to juniors and seniors which fulfills one semester of the religious studies requirement. Students who take it find the class a fulfilling experience which makes the discussions and lectures of other religious studies courses come alive.

The Playa Del Rey Convalescent home is the place at which many students in this class render service. Among the activities students aid in are feeding the patients, playing cards with them as part of the patients' recreation, and accompanying patients on outings.

Crew Of The

Greg Crawford, Editor-in-Chief
Laurie Switz, Co-editor
Danielle Harris, Co-editor

Debbie Mocsny
Debbie Wilson
Debbie DiCandilo

Bill Ruane
Phillip Freeman

1980 Voyager

Denise Esprabens
Cathy LaPonza
Ann Kenworthy
(Camera Shy:)
Kimberly Haywood
David Raichel
Don Rasmussen
Tracy Smith
and Florence Guerrero

Lori Mosich
Sheryl Whalen

Pattii Dengler
Arnold Dotson

With Melody Van Ness' (Jean) dancing and Tim Roderick's (Charlie) singing, "Brigadoon" was most successful.

The citizens of Brigadoon are very interested in the town flirt, Meg, portrayed by Sharon Bangasser.

Fiona (Kathy Kirsch) seems very pleased playing opposite Tommy (Mike Goodreau) in the leads in "Brigadoon".

1980 Musical Theater "Brigadoon"

Mark Carillo, Richard Freeman, Harold Burton and Greg Hirscher filled key roles in Brigadoon as Angus, Mr. Beaton, Mr. MacLaren, and Mr. Lundy respectively.

Tina Roque, Tara Mackey and Saron Bangasser contributed mightily to the successful production of "Brigadoon."

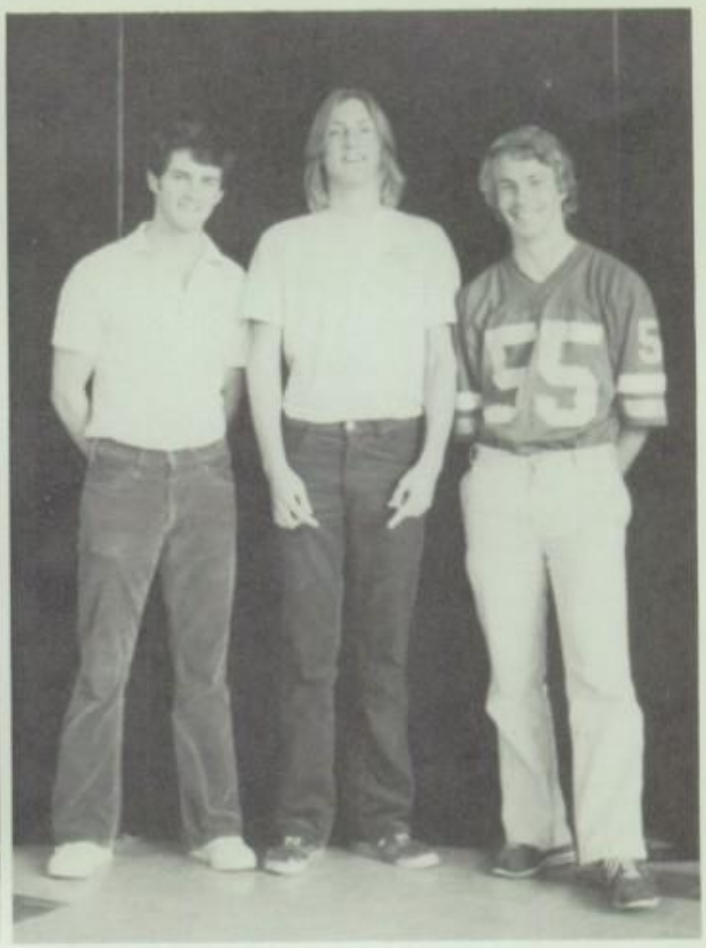

With Brian Huben (Jeff), Mark Reynolds (Harry) and Greg Hirscher (Mr. Lundy) filling the male leads, how could we ever go wrong?

Students enrolled in the Musical Theater class learn every aspect of producing a first class musical. Participants in this year's class learned Scottish dancing, set building, stage decoration, among their many tasks. Putting together such a production involves each student in many hours outside the four he puts in during the school week.

Leads have to work on sets too! Kathy Kirsch helps prepare a stage flat.

Melody Van Ness gets her fancy footwork ready for the show as Beth Bangasser looks on.

Cast members from "Brigadoon" smile for *Voyager* photographer.

Choreographer Peggy Heimueller looks pleased with the progress of "Brigadoon" dancing numbers.

Ready? Stephanie Moore, Beth Bangasser, Danette Gagnier, Philip Mortenson, Harold Burton, Mark LaRouche, and Mike Goodreau sure are.

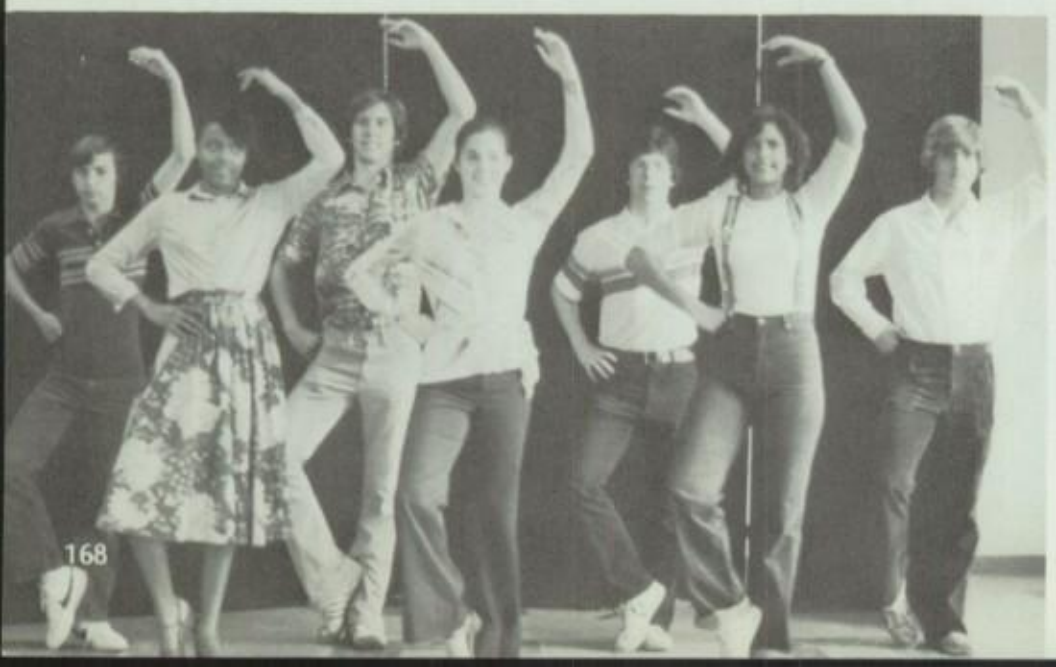

De Luca
JEWELERS

LOS ANGELES: 8821 SOUTH SEPULVEDA (Just North of International Airport) Phones: 670-3440 • 776-4911

TORRANCE: 26 DEL AMO FASHION SQUARE (Near Bullock's Across from I. Magnin) Phones: 370-1558 • 370-1559

SHERMAN OAKS: 51 BULLOCK'S FASHION SQUARE (At the I. Magnin Corner) Phones: 981-4650 • 872-2191

EXPERT MECHANIC, COMPLETE TUNE-UPS
MINOR REPAIRS, BRAKES

Chevron

Gary Phillips Chevron Service

100 EAST IMPERIAL
EL SEGUNDO, CA 90245

(213) 322-2988

Janette Jenny Alcantar
10505 S. Gramercy Pl.
L.A. 90047
779-1749
STRIVING FOR: to reach all the goals in life
Key Club 9

Miss Rhonda R. Alcutt
4815 Mascot St.
931-4876
STRIVING FOR success & happiness.

Mr. Frederick Allen Jr.
9007 S. Halldale Ave.
L.A. 90047
STRIVING FOR a happy & rewarding long life.

Angela Marchié Anderson
7110 10th Ave.
L.A. 90043
759-8506
STRIVING FOR success
Track 10, 11, 12; Baton 10, 11

Mark Argiolis
7401 Arizona Ave.
STRIVING FOR a good time in life.
Baseball 10, 11, 12

Robert Ashman
5057 Onaknoll Ave.
LA. 90043
296-1480

Otto L. Aumack II
STRIVING FOR: to be successful, rich, & very powerful!
C.S.F. 10, 11, 12; N.H.S. 12

Edwin M. Bancud
7943 Reading Ave.
L.A. 90045
641-9883
STRIVING FOR happiness & success.

Sharon Bangasser
861 Sheldon St.
El Segundo, 90245
322-5304
STRIVING FOR: to finish Chemistry and have a life of happiness, love, & success.
Pep Club 9, 10, 11, 12; Drill Team 10, 11, 12; Powder Puff 9, 10, 11; Homecoming Com. 9, 10, 11, 12; Chorale Glee Club; East L.A. Xmas Party 9, 10, 11, 12; Hmcming Princess 12; Musicals 11; Class Sec. 9; Class V.P. 11; O.V.S. Award 11, 12; H.R. 9, 10, 11, 12; Who's Who 11, 12; Society for Dist. H.S. Students 12; Yrbk. Asst. Ed. 12

Luis Bañuelos
11905 Lindrlade St.
Culver City
398-0576
STRIVING FOR a happy & rich, long life.

Andréa Carol Dorian Barnes
11608 Spinning Ave. swindler
Ing. 90303
STRIVING FOR a real sense of happiness that will provide me with security forever.
Pep Club 9, 10; Basketball Mgr. 10; Softball 10

Wayne Batton
6109 W. 77th St.
L.A. 90045
649-1834
STRIVING FOR: to learn to rollerskate.

Theresa Ann "Tab" Beard
835 W. 104th Pl.
L.A. 90044
755-3674
STRIVING FOR everything that I want & need; more happiness; closer relationship with God.
Hmrm. Rep. 9, 10, 11; Bowling Club 9; Glee Club 9, 10; Float Com. 11; CSF 11, 12; Dean's list; Basketball 12; musical 11

Oscar Al Benitez
3068 Florence
Walnut Park
582-5051
STRIVING FOR success

Shirley Benmamin
5522 S. Holt Ave.
L.A. 90056
776-3892
STRIVING FOR happiness & success.
Band 9, 10, 11, 12; Chorale 9, 10, 11; Paper 9, 10, Glee Club 10, 11; Chorale 9; musical 10, 11, 12

James Bercaw
6340 W. 80th Pl.
L.A. 90045
STRIVING FOR: to be the best I can possibly be.
Ftbll 9, 10, 11, 12; Track 9, 10, 11, 12; Float Com. 10; Varsity P. 12

Mr. Ernesto Bernardi
441 N. Prairie Ave.
Yell Leader 12; Float Com. 12

Jason Berri
6216 Mosley Ave.
L.A. 90056
STRIVING FOR success
Band 9, 10, 11, 12; NHS 10, 11, 12

Charles H. Bisharat
6505 Springpark Ave.
L.A. 90056
STRIVING FOR happiness & prosperity.

Dawn Bisharat
65505 Springpark Ave.
L.A. 90056
776-3336
STRIVING FOR indivuality

Tisa Loren "Jazzy Lady" Boston
1647 5th Ave.
L.A. 90019
737-2052
STRIVING FOR love, happiness & to be a child psychiatrist.
Basketball 9, 10, 11, 12; Cross Country 11; Powder Puff 11, 12

Michele A. "Mitch" Boussard
5400 S. Victoria Ave.
L.A. 90043
293-3824
STRIVING FOR peace & love; to reach my career goal.
Bowling 9; Powder Puff 11, 12; Drama Club 12

Janet Lynne Bowie
STRIVING FOR: to achieve perfect harmony within myself.
Drill Team 9, 10, 11, 12; Ski Club 10; Track 10, 11; Plays 11; E.L.A. Xmas Party 12; ASB Com. of Spirit 12

John "Beast" Boyle
7537 W. Slauson Ave.
L.A. 90045
645-0312
STRIVING FOR orginality.
Soccer 9, 10, 11, 12; Ftball 10

Brian R. Brandin
737 Calif. St.
El Segundo 90245
322-2836
STRIVING FOR success
Ftball 12

Felisa Broussard
6087 ½ Alcott St.
L.A. 90035
STRIVING FOR the rest of my life to be filled with happiness, success & love.

Michelle René Broussard
1320 W. 41 St.
L.A. 90037
296-7135/299-1875
STRIVING FOR the best & success.
Drill Team 10, 11; Paper 10; WH Com. 10; DT Rep. 10; Btball Stats 11, 12; Hmcming Float 11

Daphne Brown
1327 W. 41st St.
L.A. 90037
293-9607/293-2975
STRIVING FOR unity & a better world to live in.
Cheerleading 10, 11, 12; Paper 10

Fred Bstandig
750 N. Inglewood Ave.
STRIVING FOR success

Hal Burton
5935 Flores Ave.
L.A. 90056
296-8048
STRIVING FOR: to love, laugh, & live; long with success.
Band 9, 10; Theater 10, 11, 12; Soccer 11, 12

Marilu Butler
8060 Kentwood Ave.
L.A. 90045
670-7248
STRIVING FOR the Schbert Theater & Broadway.
Drill Team 9, 10, 12; CSF 9, 10, 11, 12; NHS 10, 11, 12; Theater 10, 11, 12; Fr. Club 11, 12.

Kevin Anthony Cain
1947 W. 64th St.
STRIVING FOR success & a lasting happiness.
Bkball 9; Ftball 10, 11, 12

Donald Richard Candys
6629 5th Ave. 90043
971-2971
STRIVING FOR a very successful future.
Bkball 10, 11, 12; Track 12

Diane Cantella
6414 Shenandoah Ave.
L.A. 90056
776-8370
STRIVING FOR happiness & fulfillment in the Faith of our Lord, Jesus Christ!
Pep Club 9; Cheerleading 9, 10

Chimene Marie Clark
3451 Crestworld Ave.
L.A. 90043
291-7641
STRIVING FOR success & the most fullfulling life.
Fr. Club 11, 12.

Scott T. "Skywalker" Collins
2418 Van Wick Str.
Ingl. 90303
Ftball 9, 10; Track 11, 12; Bsball 10; Bowling Club

Danny Coonan
758 Bungalow
El Segundo
STRIVING FOR eternal life.
Ftball 9, 10, 11, 12; Bsball 9, 10, 11, 12

Brent Anthony Cooper
12501 S. Berendo
L.A. 90044
STRIVING FOR the best & happiest life.
Ftball 9, 10

Danielle Cosgrove
7411 Earldom Ave.
Playa Del Rey 90291
823-9448
STRIVING FOR success & happiness in my life.
CSF 9, 10, 11, 12; NHS 10, 11, 12; Fr. Club 11, 12

Denise Cosgrove
7411 Earldom Ave.
PDR 90291
STRIVING FOR a successful & happy future.
CSF 9, 10, 11, 12; NHS 10, 11, 12; Fr. Club 11, 12; Ski Club 11; Speech Club 11; Bskball stat girl 12.

Gregory "Big Daddy" Crawford
726 N. Centinela Ave.
673-6392
STRIVING FOR: to be a better person & live a happy life.

Speech Club 11, 12; ASB Com. of Finance; Yrbook Editor

Kim Cecilia Crenshaw
5910 Bedford Ave.
L.A. 90056
STRIVING FOR success & happiness in my future & that all my dreams & wishes comes true.
Hmrm Rep 9th; Cheerleader 12th; Track 12

Lizzie Connolly
7363 W. 87th Pl.
L.A. 90045
STRIVING FOR "We love to live, we live to love"
Pep Club 9th, 10th; Powder Puff 9th, 10th

Steve Cummins
6724 Radlock Ave.
L.A. 90056
STRIVING FOR: success & to live & let die- you only live twice.

Troy Dollicle
1244 W. 78th St.
L.A. 90044
STRIVING FOR: a good education & a good job.
Ftball 9th, 10th, 12th; Track 10th, 11th

Linda Dominetta
8405 Georgetown
L.A. 90045
Vball 9th, 10th, 11th; Bkball 9th, 10th, 11th, 12th

Arnold E. Dotson "Weasel"
9517 4th Ave. Ing.
777-0567
STRIVING FOR: a good education & a lasting job in Electronics/Engineering
Ftball 9th, 10th, 11th, 12th; Track 9th, 10th; Band 9th, 10th, 11th; Yrbk 12th; Varsity Club 12th

Greg Dues
6536 W. 83rd St.
L.A. 90045
STRIVING FOR graduation.

Denise Dunn
3806 W. 118th St., Haw.
STRIVING FOR: a rainbow in the sky.

Gabriel "Gabe" Fairfoat
4334 McLaughlin Ave.
391-5570
STRIVING FOR: happiness

Wayne Romaney Elgin
2050 W. 95th St.
L.A. 90047
777-0655
STRIVING FOR: professional musician.
Band 10th, 11th, 12th; Tennis 10th; Ther 10

Misbele Eng
4147 Tarraza Dr.
L.A. 90008
293-2042
STRIVING FOR: success
Cheerleader 9th; Pep Club 9th; CSF 11th; Hmrm Rep. 12th

Denise M. Espraberis
1017 E. 67th St.
Ingle. 90302
674-8207
STRIVING FOR: happiness
Fr. Club 11th, 12th; CSF 11th, 12th; HR 11; NHS 12th; Newsp. 12; Yrbk 12th; Hmcming F. 12th

Miguel Estenez
11124 Venice Blvd.
Culver City, 90230
STRIVING FOR: to be a successful engineer

Roko Farello
670-4051

Carmel Favre
8812 10th Ave. Ing.
674-7384
STRIVING FOR: good memories of the past & happiness in the future.

Mark Fegan
5544 Grosuenor Blvd.
L.A. 90066
STRIVING FOR: a good education & a well-paying career.
Bsball 9th, 12th; Bskball 9th, 10th

Mark Filipas
5629 W. 79th St.
645-5507
STRIVING FOR: to bring out the best in everyone.
Flt 12th; Play 12th

Valerie Jean Fleschman
5021 W. 137th Pl.
Hawthorne 90250
STRIVING FOR: a 12 string guitar.
Art Club 9th; CSF 9th, 10th, 11th, 12th; NHS 10th, 11th, 12th; Pep Club 10th, 11th, 12th; Fr. Club 10th; Flt 10th, 11th, 12th; Play 10th, 11th, 12th; Powder Puff 11th; Hmcming Prin. 12th

Olga Flores
12313 Allin St.
Culver City 90230
397-2881
STRIVING FOR: to do the best & succeed in life.

Michael Francis
823-2649

Philip Freeman
7357 W. Manchester
649-5193
STRIVING FOR: education
Soccer 9th, 10th

Richard Carl Freeman
629 W. Hillsdale St.
670-5367

STRIVING FOR "Twink" of the year
Band 9th, 10th, 11th, 12

Kathy Fugarino
772-3847

Ronald André Gabriel
3972 Hubert Ave.
Bsktball 10th, 11th, 12th

Danette Gagnier
5711 Brynhurst Ave.
L.A. 90043
296-8491
STRIVING FOR: a happier world.
Plays 10th, 12th; PP 11th; Drama 12th

Chris Gandara
3369 Radwood Ave.
L.A. 90066
398-2153
STRIVING FOR: success Ping Pong 9th; Ten 9th

Terry Garcia
3300 Mountain View
L.A. 90066
391-2477
STRIVING FOR: success & happiness
DT 9th, 10th, 11th, 12th; Pep 9th, 10th, 11th, 12th; C.S.F. 10th; NHS 11th

Silvia Geisel
7340 W. 88th St.
641-5503
STRIVING FOR: happiness, success, & security
HR 10th, 11th, 12th; Science Fair 10th; Fr 11th, 12th

Stan Germany
928 W. 51. Pl.
STRIVING FOR: perfection
Ftball 9th, 10th, 11th, 12th; Tr 10th; Band 11th, 12th; Sp 12th

Ed Gervais
3586 Mountain View
397-7241
STRIVING FOR: education, fun, & success
Ski Club 10th, 12th; Bkball 11th

John Giles
8029 El Manor Ave.
670-7356
STRIVING FOR: education is God.
Ftball, soccer, Ski Club

Mario "Gonzo" Gonzalez
4615 Brynhurst Ave.
L.A. 90043
292-3816
STRIVING FOR: fun out of the future, & a good life
Ftball 9th, Tr 9th, 10th; Ski Club 10th, 11th, 12th

Ann Goodreau
714 E. Mariposa Ave.
El Segundo 90245
322-5247

Mike Goodwin
6636 Halm Ave.
776-7486
STRIVING FOR: MONEY

Nikki M. Goudeau
3117 W. 83 St.
Inglewood 90305
750-7507
STRIVING FOR: a wealthy & prosperous life
Ftball 9th, 10th, 11th, 12th; Tr 10th, 11th

Kevin M. Grady
7721 Airport Blvd.
L.A. 90045
645-4176

Tracy Green
296-5631

George G. Griffin
4404 W. 62nd St.
L.A. 90043
295-6185
Bkball 11th, Tr 12th

Charles Grimes "Butch"
1150 W. 65th St.
L.A. 90044
751-7913
STRIVING FOR: successful & prosperous life
Ftbll 9th, 10th, 11th, 12th; Tr 9th, 10th, 11th; Bkbll 9th; Letterman

Gigi Grino
641-4051

Theresa Grogan
6717 Halm Ave.
L.A. 90056
641-5551

John Grivett
528 E. Hyde Park Blvd.
677-4683
STRIVING FOR: a feeling of accomplishment.
Bsball 9th, 10th, 11th, 12th

Mike Hall
778-2761

Greg "Tex" Halloran
2602 Hudspeth St.
Inglewood, 90303
STRIVING FOR: to be a millionaire
Band 9th, 10th, 11th, 12th; Bkball 9th, 10th, 11th, 12th

Lisa Harper
3735 Calore Dr.
Redding, Ca. 96001
399-8997
STRIVING FOR: success & happiness
CSF 11th, 12th

W. Regan Harper
7802 Bleriot Ave.
L.A. 90045
STRIVING FOR: career in electronic, fun, & money

Fr Club 10th, 11th, 12th; Chess Club 10th, 11th, 12th; Science Fair 10th; Bkgamon Club 11th; Innovator '79; Tr 12th

Danielle Lene Harris
STRIVING FOR: never say I can't & to hold onto my dreams.
Speech 9th, 10th; Bowling Club 9th; Ten Club 9th; WASC Com. 10th; RR Com. 10th; HR 10th, 11th, 12th; NHSDHSS 10th; ASB 11th, 12th; F&N Com. 11th; Echos Maga. 11th; SCC 11th; Yrbk 12th.

Patricia Harris
6027 Damask Ave.
L.A. 90056
299-6068
STRIVING FOR: a future of good health, happiness, & complete goals
DT 9th

Janet Hawkins
290-1232

Anne Hayes
7343 W. 88th Pl.
L.A. 90045
670-2143

Debi Hibbs
295-8053

Greg Hirscher
6449 W. 87th Pl.
670-0547
Ftball 9th, 10th, 11th, 12th; Tr 9th, 10th, 12th; Float Com. 9th, 10th, 11th; Yell Leader 12th

Nick Hobbs
7230 W. 91st St.
L.A. 90045
STRIVING FOR: to retire at 36.
Bsball 10th, 11th

Tracye Lyn Hogans
1102 W. 137th St.
Compton, 90222
979-8881
STRIVING FOR: success in college & life

Ciony Monrie Holloway
854 E. 82nd St.
L.A. 90001
581-4960
STRIVING FOR: to acheive in life what God intended.

Staci Hooks
931 N. Eucalyptus Ave.
Inglewood, 90202
671-7420
STRIVING FOR: success

Richard L. Hopkins
4262 Don Luis Dr.
L.A. 90008
STRIVING FOR: to be a denist or architect.
Ftball 10th, 12th; Sp Club 10th, 12th

Sandra Horvat
5861 W. 76th St.
645-1251
STRIVING FOR: future full of health, success & love.
Dt 9th, Chiding 10th

Brian Huben
7827 Stewart Ave.
L.A. 90045
STRIVING FOR: possible teaching profession & a good, long, life.
Ftball 9th, 10th, 11th, 12th; CSF 9th, 10th, 11th, 12th; Golf 9th; Vc 9th, 10th, 11th, 12th; ASB 12th; NHS 11th, Cl Pres. 11th; Who's Who 11th

Maureen Hudson
398-8768

Donna Infantino
8715 Airlane Ave
STRIVING FOR: happiness, friends, love

Terrance Irvin
8930 S. Menlo Ave.
L.A. 90044
735-6609
STRIVING FOR: to exceed above the best.
Ftball 9th, 10th, 11th, 12th; BkBall 9th, 10th, 11th; Tr 10th, 11th, 12th

Gregory "Pigme" James
2220 W. 31st St.

Tyrone G. Jeffery
1822 W. 45th St.
L.A. 90062
STRIVING FOR: all the money I can get.

Greg Jirkovsky
7815 Dunbarton Ave.
L.A. 90045
Ftball 9th

Lisa Y. Johnson
3715 Mt. Vernon Dr.
L.A. 90008
295-2970
STRIVING FOR: good, to better, to best
Glee 9th

Jim Johnston
869 Rose Ave.
Venice, 90291
STRIVING FOR: to be a brain surgeon

Norman Jarobson
6958 W. 85th Pl.
L.A. 90045
641-6548

Kevin Joseph
4614 Brynhurst
CC 9th, 10th, 11th, 12th; PPC 9th; Bowling Club 9th

Eric J. Joston
8032 Abnew Ave.
L.A. 90045
670-7128
STRIVING FOR: become an emergency rm. physician
Tr 9th; Ft 11th; Vyball 11th

Chris Kearley
8025 Georgetown Ave.
L.A. 90045
670-0952
STRIVING FOR: success in friendships & profession.
CSF 9th, 10th, 11th; NHS 10th, 11th, 12th; Musical 10th; Music Award 9th, 10th; Flt Com. 11th, 12th; Hal. Dance Com. 12th

Greg Kearley
8025 Georgetown Ave.
L.A. 90045
670-0952
STRIVING FOR: graduating
Bkball 9th, 10th; Bsball 11th

Barry Kelley
7347 W. 80th St.
L.A. 90045
670-4949
Ftball 9th; Tr 9th, 10th

Lorraine Kelly
7624 Airport Blvd.
STRIVING FOR: good friends, good times, good family

Miss Sonya Lynn Kelly
10420 6th Ave.
Inglewood, 90303
STRIVING FOR: a well paying profession
Pep Club 11th; Sp Club 11th; Hmrm Rep 12

Timothy P. Kessler
8104 Gonzaga Ave.

Ms. Michele Sheri "Starchild" Kimmons
STRIVING FOR: graduation; getting a job & college; get a degree in accounting & to be with the one that I care for.

Catherine Klumpp
8014 Altavan Ave.
L.A. 90045
645-7869
STRIVING FOR: love, friends, & happiness
Cl Pres 9th; CSF 9th, 10th, 11th, 12th; Paper 9th, 10th; NHS 10th, 11th, 12th; HR 9th, 10th, 11th, 12th; Pep Club 10th, 11th, 12th; Fr Club 11th, 12th; Hmrm Rep. 11th; Who's Who 11th, 12th; Innovator Com. 11th, 12th; OOS 12th; B of A Lib. Arts Plaque 12th; SDHSS 12th; ASB 10th, 12th

Michael Kozakowsk
3729 Midvale Ave.
Ftball 9th, 10th, 11th, 12th.

Richard Lang
8159 Kenyon Ave.
Westchester 90045

Mark La Rouche
6244 Condon Ave.
L.A. 90056
299-0845
Band 9th, 10th; Bkball 10th, 11th, 12th; Muscial 10th, 11th; Ftball 11th, 12th

Dean Learny
7924 El Manor Ave.
L.A. 90045
STRIVING FOR: to skywalk

Daniele LeCesne
11610 Dehn Ave.
Inglewood, 90303
644-5968
STRIVING FOR: to go to college, major in business & physcal education; have a family in due time; lead a happy & fulfilling life; attend CSUN
Ski Club 12th

Katy Lennartz
6711 Holt Ave.
L.A. 90056
645-2649
STRIVING FOR: to remain insane

Jacues Leon
299-6142

Michelle Yvette Lewis
11853 Ainsworth St.
L.A. 90044
756-7835
STRIVING FOR: the oppotunity to follow my wildest dream.
HR 9th, 10th, 11th; DT 9th, 11th, 12th; Rep 9th; PP 9th, 10th; Bkball 10th, 11th; SKey Club 10th, 11th; Ft. Com. 10th, 11th, 12th; Sec. 10th, 11th; Yrbk 10th

Paul Liccini
7927 Stewart Ave.
L.A. 90045
STRIVING FOR: excellence

Angela M. Llorens
9710 Van Ness Ave.
L.A. 90047
757-0891
STRIVING FOR: to make my parents proud of me & to make them feel that all of the sacrifices they had made were all worth while.

Martha Lomeli
4357 Westlawn Ave.
L.A. 90066
391-6838

Sherilyn Marie Lum
832 W. 69th St. #7
759-4853
STRIVING FOR: success, happiness, money, & peace.
Hmcming Flt 9th, 10th, 11th, 12th; Paper 9th, 10th, 11th, 12th; Art Club 9th; Plays 9th; Sp Club 9th, 10th; RRC 10th; Glee 10th; Band 11th, 12th; Yrbk 11th; Innovator '79; Liter. 11th; Grad. Com. 12th; Drama 12th; T Dance Com. 12th; Ski Club 12

Javier Luna
398-3891

Kim Foppe Mallory
5819 Sherbourne Dr.
L.A. 90056
649-2615
STRIVING FOR: an equal chance to have justice & individuality.
Fr Club 11th, 12th; CW 11th, 12th; Tr 11th, 12th; CSF 11th, 12th; NHS 12th

Jackie Mapes
1513 Glyndon Ave.
Venice 90291
CSF 9th, 10th, 11th, 12th; Art Club 9th, 10th, 11th; Flt. Com. 10th, 11th, 12th; NHS 10th, 11th, 12th
STRIVING FOR: heart

Jules V. Martin III
674-6365

Gerald A. Marvery
10410 8th Ave.
STRIVING FOR: to reach all of my goal in life.
Bkball Mgr. 12th; Bsball Mgr. 12th.

James McCovey
779-1050

Glen McDaniel
759-5690

Brett McGuire "Beaver"
6101 W. 75th Pl.
645-3474

Irving McKay
971-6374

Agnes Catherine Elizabeth "Aggie" McKindley
1044 E. 66th St.
Inglewood, 90302
678-0130
STRIVING FOR: to improve my life & to be a Special Ed. teacher.
Glee 10th; Chor. 11th; Band 10th, 11th, 12th; Mus. 11th, 12th; Lit. 11th, 12th; Cam. Min. 11th, 12th; ASB 12th

Barbie McLaughlin
676-0652

Bob McManus
321-2193

Arlette Theresa Meteau "Lettie"
3641 Somerset Dr.
L.A. 90016
293-2765
STRIVING FOR: to be an accountant
Sp. Club 10th; Sc. Club 11th; PP Ftball 11th, 12

Debbie Mocsny
7147 W. 91st St.
L.A. 90045
670-3252
DT 9th; DL 9th, 10th, 11th; ScClub 9th; Hmcg Fl. 9th, 10th, 11th, 12th; CSF 10th, 11th; Sp Club 11th; Yrbk 11th, 12th; Who's Who 11th; NHS 11th, 12; Play 11th; Lit. Mag. 11th; PP Ftball 11th.

Maria Molina
3449 W. 59th St.
L.A. 90043
292-4856
STRIVING FOR: fulfillment of my dreams in life to help make a great, wonderful life for myself.
Play 10th; PPFtball 11th, 12th; Con. 11th; DT 12th; Dr Club 12th, Mus. 12th

Lori Masich
5890 W. 75th St.
L.A. 90045
641-2129
STRIVING FOR: to handle the seasons of my life & remain ageless!
HR 9th, 10th, 11th, 12th; PP Ftball 11th; 12th; Flt 12th; Yrbk 12th; SDHS 12th; Who's Who 12th.

Ed Murphy
645-0345

Janice Nagano
713 Cory Dr.
Inglewood, 90302
STRIVING FOR: happiness & Success.
Sc Club 11th, 12th; NHS 11th, 12th; Ski Club 12th; Lit. Club 11th; Art Club 11th; Sp Club 11th.

Lance Neikter
7552 Midfield Ave.
STRIVING FOR: money & happiness.

Anneke Nelson
12424 Eucalyotus Ave.
Hawthorne, 90250
676-3026
STRIVING FOR: success, money, love, etc.
Art Club 9th; HmCmg Flt Co. 10th, 11th, 12th; Play 10th, 11th; Hmrm Rep. 11th; Ski Club 11th; Pep Club 11th, 12th; E.L.A. Xmas Pty 12th; DT 12th.

Avin Ng
1839 W. 83rd St.
L.A. 90047
Tr 10th, 12th

Patty Nicola
1041 E. 66 St
Inglewood, 90302
STRIVING FOR: a great future.
Hmcming Flt 9th, 10th, 11th, 12th; Hmcming Dance 11th, 12th; Ser. Key Club 12th; Fr. Club 11th

Lauren Marie Oakley
8041 Campion Dr.
L.A. 90045
STRIVING FOR: health, happiness & love
Pep Club 9th, 10th, 11th, 12th

Steve Palmieri
13103 Dewey St.
STRIVING FOR: happiness
Ftball 10th.

Ivette Perez
513 W. Buckthorn St.
Inglewood, 90301

Mike Perez
9304 Iris Ave.
L.A. 90045
Ftball Mgr. 11th

Denise Perrault
5340 6th Ave.
296-0463
STRIVING FOR: to reach out & bring God to more people

Jerry Pete
3973 3rd Ave.
STRIVING FOR: happiness

Steve "Cowboy" Pierson
523 W. 59th Pl.
L.A. 90044
STRIVING FOR: getting through life without dying
Tr 10th, 11th, 12th; Yell Idr. 12th

Tasia Polis
6735 Alvern St.
776-5121
STRIVING FOR: happy life.
Flt. Com. 9th, 10th; DT 11th, 12th; Hmcming Com. 11th

Terri Poprac
8201 Dunbarton Ave.
STRIVING FOR: happiness
Pep Club 9th; CSF 10th, 11th, 12th; NHS 11th, 12th; Fr Club 11th, 12th; Hmcming Flt 12th; Ski Club 11th; Tr 12th

Kary Pounders
5166 Onacrest Dr.
L.A. 90043
Ftball 10th, 11th, 12th

David Raichel
1040 Vernon Ave.
Venice, 90291

Julie Ramirez
7731 Osage Ave.
STRIVING FOR: harmony & happiness
Pep Club 9th; Chrlding 9th, 10th

Don Rasmussen
6420 W. 85th Pl.
L.A.
670-8416
STRIVING FOR: the answers

Linda Regnier
7861 Hindry Ave.
STRIVING FOR: peace & happiness always.

Mark A. Reynolds
2923 Clune Ave.
Venice, 90291
821-5461
Bsktball 9th

Steven Denis Rigney
4905 W. 141 St.
Hawthorne
STRIVING FOR: to be successful in whatever I end up doing.

Laura Bernice Ripplinger
11713 Avonway #10
L.A. 90066
STRIVING FOR: freedom.

Judy Ritt
645-8844

Jeanne Robb
7800 Anise Ave.
L.A. 90045
670-6525
CSF 9th, 10th, 11th, 12th; NHS 11th, 12th; Ski Club 10th; Fr Club 11th, 12th

Donna Charmaine Robinson
560 W. 91st St.
L.A. 90044
779-3562
PP Ftball 9th; Hmrm Rep. 10th, 11th; Fr Club 11th; Ppr 12th; Grad Com. 12th

André Rogers
11624 Haas Ave.
L.A. 90047
779-9830
STRIVING FOR: the most out of life!

Tina Marie Roqué
2103 W. 112 St.
L.A. 90047
754-5284
STRIVING FOR: enjoyment out of life.
WHG 9th, 10th; Glee 9th, 10th; Chor. 11th; Lit. 9th 10th, 11th, 12th; Band 10th, 11th, 12th; Pep Club 12th.

Mike Rothans
4633 W. 138 St.Hawthorne
675-5761
STRIVING FOR: a prosperous tomorrow.
NHS 10th, 11th, 12th; HR 12th; Art Club 10th, 11th; HR 10th, 11th

Bill Ruane
843 Washington St.
El Segundo 90245
322-7604
STRIVING FOR: a life worth living.
Flt. Com. 9th, 11th, 12; Ftball 10th; Hmrm Rep. 11th; Ski Club 12th; Pres. 12th

Brett "Bruiser" Sanders
8112 Holy Cross Pl.
670-7327
Bsball 9th, 10th, 11th, 12th

Steve Scira
6452 W. 84th St.
L.A. 90045
645-0846
STRIVING FOR: happiness

Angela Shih
P.O. Box 1492
Inglewood, 90308
STRIVING FOR: for inner joy & peace.
Bwlg Club 9th; CSF 10th, 11th, 11th; E.C.E. Dr. 11th; Tnging C.F. Dr. 12th; Lit. Club 12th

"Roz" Sholes
5149 Verdun Ave.
L.A. 90043
STRIVING FOR: to live, love, succeed!!
Lit. Grad Com. 12th.

Julie Sichi
8001 Chase Ave.
L.A. 90045
649-0101
STRIVING FOR: a good time.
Play 12th

Chris Simbro
3859 Cabillo Blvd.
397-1348
Chrlding 9th, 10th; PpFtball 9th; Pep Club 9th; Hmcming Flt. 9th, 10th, 11th; Ski Club 10th, 11th

Carla Jeneissa Singleton
11527 Haas Ave.
755-7364
STRIVING FOR: happiness, love, being the best me I can.
Art Club 9th; PpFtball 9th; Sp. Club 9th; Ppr 12th; Grad. Com. 12th

Ovette Slaughter
623 E. Regent St.
Inglewood 90301
677-1945
STRIVING FOR: a happy, long & what I consider a prosperous life.
CSF 9th, 10th, 11th; HR 9th, 10th, 11th; Fr Club 9th, 11th, 12th; NHS 10th, 11th, Sc. Club 11th, 12th; CAST 11th; CFG 9th, 10th, 11th, 12th.

Aaron Clayton Smith
4915 S. Normandie Ave.
L.A. 90037
STRIVING FOR: overall satisfaction & success.
Ftball 10th, 11th, 12th; Tr 10th, 11th, 12th

Ms. Betty Denise Smith
6625 S. Madden Ave.
L.A. 90043
STRIVING FOR: happiness & all that comes in life & to be closer to God.
C. Wlk 9th, 10th, 11th; E.L.A. Xmas Pty. 9th; Ser. Key 10th; Ppr 10th, 12th; Grad. Com. 12th.

Denise Smith
12315 Lucile St.
Culver City 90230
827-3130
STRIVING FOR: to live my life to the fullest.
Pep Club 9th, 10th; Vball 9th; PpFtball 9th; Ft. Com. 9th, 10th; Class Treas. 10th.

Elizabeth "Liz" Smith
8120 Fordham Rd.
670-5554
STRIVING FOR: life filles with happiness & no Nukes!
Flt. Com. 9th; Vball 9th, 10th, 11th, 12th; Bsktball 9th, 10th, 11th, 12th; CSF 9th, 10th, 11th, 12th; NHS 10th, 11th, 12th; Hmrm Rep. 10th, 11th; Class Treas. 11th; PPftball 11th; Class V.P. 12th; V. Club 12th

Tracy Smith
5833 Abernathy Dr.
L.A. 90045
649-3228
STRIVING FOR: contentment, I hope!
Flt. Com. 9th, 10th, 11th, 12th; Art Club 9th; 10th; CSF 10th, 12th; Sp. Club 10th; Ppr 11th; Yrbk 11th, 12th; Pep Club 12th; E.L.A. Xmas Pty 12th.

Renee Speccheria
3541 Maplewood 90066
397-4917
STRIVING FOR: happiness & fulfillment in the faith of our Lord, Jesus Christ.
Chrlding 9th, 10th; Ppftball 9th; Pep Club 9th.

Dwayne St. Julien
1430 W. 69th St.
STRIVING FOR: success & wealth.
Ftball 9th, 10th.

C. "Vladmir" Streip
7300 W. 82nd St.
670-0305
STRIVING FOR: a better, meaningful tomorrow.
Band 9th, 10th, 11th, 12th.

Eric "Ricky" Strode
779-3911
ASB 9th; Sp Club 11th, 12th; Ftball 9th; Hmrm Rep. 10th; Tr 11th; Yell Ldr. 12th.

Tessie Sullivan
840 Eucaluptus
El Segundo
322-9510
STRIVING FOR: a happy life in Encino.
P.C. 9th, 10th, 11th, 12th; Yrbk. 11th; Sec. 12th.

Laurie Switz
1209 E. Maple Ave.
El Segundo 90245
322-6328
STRIVING FOR: to be happy
Ppr 9th, 10th, 11th, 12th; CSF 9th, 10th, 11th, 12th; Flt. Com. 9th, 10th, 11th, 12th; Band 9th, 10th; HR 9th, 10th, 11th, 12th; Art Club 11th, 12th; In. Com. 11th; GSA 11th; ASB 12th; Yrbk 12th; Hmcming Prin. 12th; SDHSS 12th.

Tom Taylor
6622 W. 87th. St.
L.A. 90045
STRIVING FOR: simply happiness.
CSF 9th, 10th, 11th, 12th; Flt. Com. 9th, 10th, 11th, 12th; NHS 11th, 12th; Sc. Fair 10th; Sc. Club 10th, 11th, 12th; Sp. Club 12th. "Life-Wk" Com. 12th.

Janine Taylorson
6043 Garth Ave.
L.A. 90056
776-0980
STRIVING FOR: have faith that my prayers will be answered & all my dreams will come true.
HR 9th, 10th, 11th, 12th; TS 9th, 10th, 11th, 12th; CSF 10th, 11th, 12th; Sp. Club 10th, 11th; NHS 11th, 12th; Sc. Club 11th; Art Club 11th, 12th; Lit. Club 12th; Opt. Award 12th.

John "Air" Tobing
6461 W. 85th St.
STRIVING FOR: wealth, success & happiness.
Soccer 10th

Frank Trainer
6946 W. 85th St.
STRIVING FOR: to be a musician.

Michael Trujillo
7805 Dunbarton Ave.
L.A. 90045
STRIVING FOR: marriage into a wealthy family.
CC 9th, 10th, 11th, 12th; Tr 9th, 10th, 11th, 12th; Class Pres. 10th; CSF 10th, 11th, 12th; NHS 10th, 11th, 12th; V. Club 10th, 11th, 12th; Math Club 12th; ASB 12th; Hmrm Rep. 11th; MVP 10th; 11th, 12th.

Jeanie Twitchell
3556 Ashwood Ave.
397-0602

Carrie Utecht
7127 Ramsgate Ave.
670-0164

Cathy Valentine
645-3487

Patricia "Patty" Velez
922 Chester Ave.
Inglewood 90302
673-3891
STRIVING FOR: the best in life.

Patrick Ventress
3150 W. 78th St.
Ftball 9th, 10th; Tr 11th.

Cathy Wagner
8059 Dunfield Ave.
L.A. 90045
670-8158

Debbie Walsh
5901 Abernathy Dr.
645-5396

Nancy Walsh
7219 Alverstone Ave.
645-0147
Art Club 10th; Pep Club 11th, 12th; B.B. 11th, 12th.

Debra Weber
8017 Glider Ave.
L.A. 90045
641-3316
STRIVING FOR: happiness & fulfillment in life.
Ppftball 9th; Spr. Dy. 9th.

Sheryl Whalen
5922 LeDoux Road
L.A. 90056
641-5660
STRIVING FOR: to be known as Me & nobody else.
Flt. Com. 9th; HR 9th, 11th; Play 10th, 11th, 12th; Ppftball 11th, 12th; Vball 11th; Yrbk 12th; Ski Club 12th.

Lori A. White
9800 Haas Ave.
L.A. 90047
754-2171
STRIVING FOR: to be the best person I can possibly can.

Michael Williams
1117 W. 104th St.
L.A. 90044
777-5431
STRIVING FOR: to keep my feet on the ground & my dreams in the clouds.

Miss Tracy "Trayline" Williams
10907 Chanera Ave.
Inglewood 90303
755-7167
STRIVING FOR: success & a good life.
Bling Club 9th; Society Club 11

Debbie Wilson
7725 W. 85th St.
Playa Del Rey 90291
821-1103
STRIVING FOR: happiness, success & a very fulfilling life
Vball 9th, 10th, 11th, 12th; V. Club 9th, 10th, 11th, 12th; Flt. Com. 9th, 10th, 11th, 12th; Ppftball 9th, 11th; C. Wlk 10th; Pep Club 10th, 11th, 12th; Ski Club 10th; In. Com. 11th, 12th; HR 11th; Yrbk 11th, 12th; Vball-A-Thon 10th, 11th; Hallo. Dan. Com. 12th; Trop. DC 12th; Class Sec. 12th

Kurt "Squeetz" Wohlgemuth
8353 Chase Ave.
STRIVING FOR: total awareness of my inner needs & happiness.
Bsball 9th, 10th, 11th, 12th; Talent Show 11th.

Cecilia Wolfgram
7727 W. 81st St.
821-5888

Gilbert Steven Wright
4310 Olympiad Dr.
STRIVING FOR: a job, the good life; being helpful & happy.
Ftball 10th, 11th; Bsktball 10th.

CONGRATULATIONS TO THE GRADUATING CLASS OF 1980

Pierce Engineering Co.

"Quick Service" Since 1919

INDEPENDENT LUMBER CO.

DICK GILES
PHONE 679-2565

12435 HAWTHORNE BLVD.
HAWTHORNE, CALIF. 90250

Congratulations, Kevin, #22

**Mom, Dad & Brothers S.C. & D.C.
Grandmother & Uncle Ben**

RETAILERS AND MANUFACTURES OF
SCHOOL UNIFORMS AND RELIGIOUS HABITS

BABE-ETTE UNIFORMS

800 W. CARSON, BLDG. NO. 35
TORRANCE, CALIF. 90502

328-4041 775-1832

Sportsville

7131 Manchester Blvd.
Los Angeles, 90045, Calif.

SCHWINN BIKES
TENNIS PRO SHOP

FRANK NUNO

SPORTING GOODS
ATHLETIC SHOES
670-0533
776-0533

Justin Slaff

(213) 822-3596

FISHERMAN'S VILLAGE

**13763 FIJI WAY BLDG. E
MARINA DEL REY, CALIF. 90291**

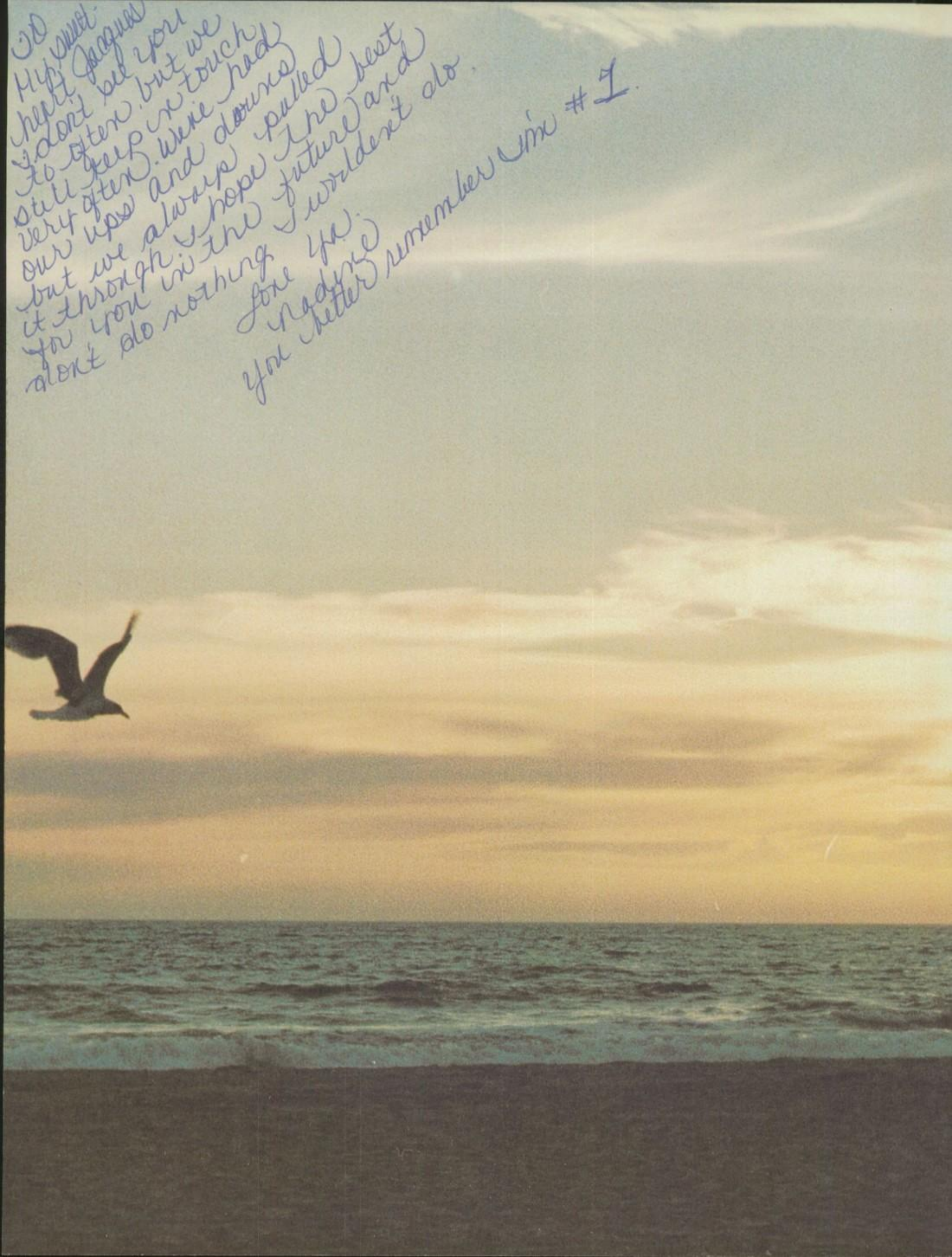
To
My sweet
heart Jacques
I don't see you
to often but we
still keep in touch
very often. Wine had
our ups and downs
but we always pulled
it through. I hope the best
for you in the future and
don't do nothing I wouldn't do.
Love ya.
Nadine
You better remember I'm #1.